

2<sup>TH</sup>  
ANNUAL

# MANHATTAN WINE AUCTION

SATURDAY, JUNE 14, 2014 / [MANHATTANWINEAUCTION.COM](http://MANHATTANWINEAUCTION.COM)

PARTNERS IN EDUCATION



THANK YOU FOR ATTENDING

MWA

2014

MANHATTAN WINE AUCTION:  
CHAIRMENS' WELCOME

**WELCOME TO THE 20TH ANNUAL MANHATTAN WINE AUCTION!**

Tonight represents not only the best night of the year, but also an important fundraising and awareness event for our community. Your support sustains our seven schools at a level that the California budget cannot. Your involvement tonight benefits the educational programs and consistency that enrich our children's lives and helps make this great community what it is today.

Manhattan Beach's best evening of the year would not be possible without the restaurants and wineries showcasing their culinary offerings, as well as the auction donors, our corporate sponsors and the Wine Advisory Board. We also wish to thank the dozens of volunteers you see here tonight and the many more behind the scenes that have been working since January.

We wish to particularly thank our founding sponsor Chevron, as well as sponsors Wells Fargo Bank and Belkin. These institutions have been providing our community with needed support year in and year out.

**KEN BUSH**

**MARGO THOLE**

*Co-Chairmen, Manhattan Wine Auction*

# MANHATTAN BEACH EDUCATION FOUNDATION

Welcome to the 20th Annual Manhattan Wine Auction. Tonight you will help us celebrate the 30 years that MBEF has supported Manhattan Beach public schools. We thank you for participating and being part of that success. Next year, donations to MBEF totaling \$5.8 million will fund over 70 educators in grades K-12.

Thank you to our Founding Sponsor, Chevron, as well as Wells Fargo Bank, Belkin and the Pipkin Family and the Wine Advisory Board for their extraordinary contributions. Special recognition goes to Ken Bush, our Wine Auction Co-Chair, and Margo Thole, MBEF's Director of Business and Community Development, for their efforts in setting the stage for this 20th Wine Auction.

At last year's Wine Auction, with your generosity, the MBEF Endowment Fund topped \$10 million, raising over \$530,000 from the Endowment paddle raise. This spring, the Endowment is making its first disbursement of \$116,000 to MBEF for use in its annual grants.

Again, with your help, tonight the MBEF Endowment Fund will grow even larger and in turn, next year's Endowment disbursement to MBEF will be even larger, allowing MBEF to do more for our schools, our students, our community.

MBEF believes that great schools are the hallmark of a great community. Our mission is to not only create great schools for today's children, but to create a legacy for generations of Manhattan Beach children: Great schools forever. MBEF thanks all of its Endowment donors, but in particular, tonight we want to thank the original Plaza El Segundo partners (Continental Development, Mar Ventures, Inc., and Comstock-Crosser & Associates) for completing their \$1 million gift to the Endowment.

It takes over 300 volunteers to achieve our goals each year. We thank parents, businesses, community members, neighbors and friends for your commitment to education and the community.

Sincerely,

**NINA PATEL**, President, MBEF  
**SHERI LIETZOW**, President, MBEF Endowment Fund  
**FARNAZ GOLSHANI FLECHNER**, MBEF Executive Director



# celebrating education

Chevron is proud to be the founding sponsor of  
the Manhattan Wine Auction benefiting the  
Manhattan Beach Education Foundation



A Proud Member of  
the Community Since 1911



## THE EVENING'S PROGRAM

- 4:30 - 7:15PM** Food and Wine Tasting, Silent Auction  
Enjoy the cuisine of over 30 local restaurants  
*\* Silent Auction Closes 8:00PM*
- 4:30 - 6:30PM** VIP Wine Tasting  
Separate admission required
- 7:15 - 9:30PM** Live Auction, Corporate Guest Table Seating
- 9:30 - 11:00PM** Dancing on Center Court to The John Brown Band

*\* Winners of Silent Auction lots will be notified via text immediately after the close of the Silent Auction. Silent Auction winners must submit payment and collect their lots prior to departing tonight.*

WELLS  
FARGO

# Together we can help children succeed



Wells Fargo Capital Finance is proud to sponsor the 20th Annual Manhattan Wine Auction. We applaud the efforts of the Manhattan Beach Education Foundation to help our children learn and grow.

When we all come together to help our children, we inspire others to do the same.

Together we'll go far



Wells Fargo Capital Finance  
[wellsfargocapitalfinance.com](http://wellsfargocapitalfinance.com)

© 2014 Wells Fargo Capital Finance. Wells Fargo Capital Finance is the trade name for certain asset-based lending services, senior secured lending services, accounts receivable and purchase order finance services, and channel finance services of Wells Fargo & Company and its subsidiaries. WCS-1184243

## FOUNDING SPONSOR

Chevron

## SPONSORS

Wells Fargo Bank

Wells Fargo Capital Finance

Belkin and the Pipkin Family

Trace3

## CULT CABERNET SUPPORTERS

Caltius Mezzanine

Media Temple

Northrop Grumman

## CABERNET SUPPORTERS

Angel Island Capital

Armory Funds, LLC

Bank of America

Bank of The West

Boyle/Tenser

California Ethanol and Power

Chef'd

City of Manhattan Beach

Citizens Business Bank

Cobalt Mortgage

Columbia Management

Cormack, Staat, Kline, Harrington & Domal

Ellis Law Corporation

Elm Street Investment Corp.

FILD, Inc.

Robert Freedman/The First Light Group

The Glamorous Housewife

Grandpoint Bank

Houlihan Lokey

Ideal 55

Get Jan (Jan Rhees Properties)

JK Surfboards

Kinecta Federal Credit Union

LA Galaxy

LA Kings

Manhattan Village Shopping Center

Marlin Equity Partners

Montgomery/Kosmont

Moss Adams

Ob's Pub & Grill

The Page Family

The Rogoff Family

Torrance Memorial Medical Center

Toyota

VNSM

The Search Agency

South Bay Brokers

The Sadilek Family

The Taylor Family

The Vick Family

The Weiss Family

## MAJOR IN-KIND SUPPORTERS

23rd Street Jewelers

Delta Air Lines

Prosum Technology Services

Rolling Hills Flower Mart

Andrea & Michael Zislis

# Celebrating what makes this community feel like home



Events like this remind us just how important our local communities are. Our friends and neighbors come to feel like our extended family.

**We look forward to the 20th Annual Manhattan Wine Auction celebration.**

**wellsfargo.com**

© 2014 Wells Fargo Bank, N.A.

All rights reserved.

Member FDIC. 122837 05/14



## ACKNOWLEDGEMENTS

### EVENT CO-CHAIRMEN

Ken Bush  
Margo Thole

### EVENT CO-CHAIRMEN EMERITUS

Adam Goldston  
Penny Bordokas  
Chuck Kaminski  
Sherry Kramer  
Carlos Lopes  
John Oshiro  
Greg Rosen  
Jeff Thaler

### EVENT LOGISTICS

Carolyn Leserman  
Yusun Lee  
Vicki Ascher  
Mark Maruyama

### LIVE AUCTION

Linda Villani  
Ellen Regenstreif  
Sonnet & Vine/Child Tours

### SILENT AUCTION

Heather DeRoos, Chair  
Lori Keenan  
Jennifer Lightner  
Gayle Crowder  
Katie Callinan

### RESTAURANT LIAISON

Kimberly Katsuyama, Co-Chair  
Stacy Michela, Co-Chair

### WINE LIAISON

Stewart Bogen, Chair  
Garrett Kelley  
Joe Chiewphasa - Manhattan Fine Wines

### WINE ADVISORY BOARD

Penny Bordokas, Co-Chair  
Barret Pulver, Co-Chair  
Rich Weiss, Co-Chair

### WINE LOTS & STORAGE

Ken Bush  
Rich Janson  
Mark Kordonsky  
Ideal 55 Wine Lockers

### CORPORATE TABLES

Margo Thole

### VOLUNTEERS COORDINATOR

Gretchen Newman

### LIVE LOT PHOTOGRAPHY AND PRESENTATION

Dawn & Ken Bush  
Jeff Nicosia

### CORPORATE GIFTS

Jody Foster



investing in  
education that  
inspires

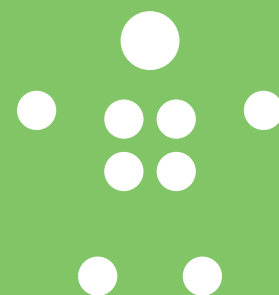

Belkin is a proud supporter of  
the Manhattan Beach Education Foundation



## ACKNOWLEDGEMENTS

### WEBSITE

Yusun Lee

### PRE-EVENT LOGISTICS

Maggie Movius

Hometown Fair Committee

### RENTALS

Choura Events

### ENDOWMENT MAGNUM

Sheri Lietzow

### ENDOWMENT LIAISON

Ally Barron

### EVENT DECOR

Rita Goldston

Melanie Behrens

Rolling Hills Flower Mart

### PRODUCTION

Event Power Solutions

Larson Lighting

DJ Jay Scott

BidPal Systems

### INFORMATION SYSTEMS

Yusun Lee

Mark Maruyama

Mina Arnao

Prosum Technology Services

### COMMUNICATIONS AND DESIGN

Ryder Communications Group

### PRINTING

Weber Printing

### ADMINISTRATION AND TICKETING

Carolyn Leserman

Vicki Ascher

Yusun Lee

### FINANCE

Tammy Choy

### EVENT PHOTOGRAPHY

Axel Koester

### PARKING

Chris Fox, Minuteman Valet

Kinecta Federal Credit Union

Marriott

## All in Favor of Great Schools Forever, Raise Your Hands.

It's the Endowment Challenge. A chance to make a donation to the MBEF Endowment. A chance to more than double the amount of the Endowment's disbursement to MBEF. Which means MBEF will be able to do more for our schools, our students, our community. Forever.

### TAKE THE ENDOWMENT CHALLENGE.

The higher your hands go, the greater our schools get.



For more information  
please visit us at  
[endowment.mbef.org](http://endowment.mbef.org)

# MANHATTAN WINE AUCTION: WINE ADVISORY BOARD

The Wine Advisory Board or “WAB” was founded in 1988 for its membership to share its interest in food and wine, while creating a community of donors for the Manhattan Wine Auction.

All of the wine auctioned tonight, over \$200,000 worth, comes from the cellars of WAB Members. Along with the Manhattan Beach Education Foundation and the many volunteers you see here tonight, the WAB is the driving force behind tonight’s festivities.

As you will see in the pages that follow, many generous donors have gifted their valued treasures for auction this evening. We hope you find the stunning array of wine and other auction items enticing.

Members of the Wine Advisory Board are familiar with the toast made at every WAB dinner that we offer to you:

We offer this toast to our friends and neighbors who are as passionate about food and wine as they are with about their community.

Thank you for your continued support and cheers to a great evening!

**RICHARD WEISS**

**PENNY BORDOKAS**

**BARRET PULVER**

*Co-Chairmen, Wine Advisory Board*



welcome  
to the club

20<sup>TH</sup> ANNUAL  
MANHATTAN  
WINE AUCTION

Manhattan Country Club is honored to host the 20<sup>th</sup> Annual Wine Auction, benefiting the Manhattan Beach Education Foundation in their pursuit of superior public education. Thank you for supporting our public schools and helping to enrich our community.

The Club is proud to serve the South Bay with world class recreation and dining in a venue perfect for entertaining friends, family and business associates. Appointed with every modern amenity, the Club hosts intimate dinners, weddings, cocktail parties, business meetings and celebrations of all sizes – ranging from 10 up to 400 attendees. The Club is available for members and non-members alike, with a selection of rooms to fit any occasion, including a ballroom, boardroom, screening room, atrium and wine lounge.

Experience the seamless service, extensive list of wines and exquisite cuisine that set Manhattan Country Club apart. **To inquire about hosting an event at the Club, please contact Nicole Stubbs.**





## WINE ADVISORY BOARD DONATIONS

### CULT CABERNET LEVEL

\$20,000 and above

Sheryl & Jeff Thaler

Erin & James Keller

Michelle & Greg Rosen

### GRAND SOMMELIER LEVEL

\$10,000-\$19,999

Ellen & Brad Scott

Ginny Sogomonian & Rich Weiss

### GRAND CRU LEVEL

\$6,000 to \$9,999

Jeanne & John Oshiro

Cindy & Michael Kaplan

Dawn & John Crawford

Penny & George Bordokas

Dawn & Ken Bush

### PREMIER CRU LEVEL

\$4,500 to \$5,999

Kim & Jon Friedman

Rita & Adam Goldston

Chris & Geoff Bremer

Joni & Duilio Ramallo

Michele & Mark Kordonsky

### BORDEAUX LEVEL

\$3,000 to \$4,499

Cathy & Quinn Barrow

Rhonda & Steve Staver

Susan & Bill Weintraub

Toni Andrews & Richard Gronbach

Wanda & Chuck Kaminski

### BURGUNDY LEVEL

\$2,000 to \$2,999

Joe Chiewphasa - Manhattan Fine Wines

Valerie & Paul Mellinger

Lily Chang & Jeff Konsmo

Ashley & Bret Barker

Claudia & Norm Levin

Karin Longhurst - Morgan Stanley

Devon Baranski - Morgan Stanley

### RHONE LEVEL

\$1,000 to \$1,999

Tanja & Ralph Canada

Monika & Lee Dover

Michael Kelly

Lisa & Ken Baronsky

Brad Jones

Laird Landmann

Kelly & Garrett Kelley

Gema & Bill Miller

April & Roger Spencer

Anne & Bill Kennedy

Ann & Don Malte

Katie & Adam Callinan

Debbie Tippet & Tom Mahr

Carissa & Mike Richey

### ALSACE LEVEL

\$500 to \$999

Sheri & Rob Lietzow

Skip Collector

Justine & Andrew Hunter

Julie & Randy ten Doesschate

Barret Pulver

KEEP CLIMBING  
**DELTA**

# WAKE UP WHEN YOU HAVE TO. NOT WHEN YOUR NEIGHBOR DOES.

MORE FLAT BEDS WITH DIRECT AISLE ACCESS THAN ANY OTHER AIRLINE.



**DELTA.COM**

## PARTICIPATING WINERIES AND DISTRIBUTORS

Alpha Omega

American Wine & Spirits

**Arkenstone Winery**

Arns Winery

B Wise Vineyards

Bacardi USA-Grey Goose

Battaglini Estate Winery

Berardo Winery

Bespoke Collection

**Booker Vineyard**

**Brand Napa**

Calluna Vineyards

**Cirq Estate**

Cru Winery Company

Demetria Estate

Duckhorn Wine Company

EmmaLily, Inc.

“Epic Wines”

Estates Group

Estrella Creek Wines

**Fairchild Napa Valley**

Ferrari-Carano Vineyards & Winery

Flanagan Vineyards

Free Run Juice, L.L.C.

**Futo Wines**

Gallo Wines

Garber & Co.

George Wine Company

Golden State Wine Company

Grgich Hills Estate

Gros Ventre Cellars

**Hourglass**

House Spirits Distillery  
(Aviation American Gin)

Huneus Vintners

J Lohr

Karma Fine Beverages

Kelly Fleming Wines

**Kosta Browne Winery**

La Fenetre Wines

Lando Wines

Latitude Beverage

Laurel Glen Vineyard

Martini & Rossi Winery

**Memento Mori**

Metro Wine Marketing

Mollydooker

Monticello Vineyards

Ole Smokey

**Ovid Napa Valley**

Patine Cellars

Peju

**Realm Cellars**

Regal Wines

Riboli Family Wine Estates/Maddalena  
Vineyard Brands/McNab Ridge

Rolling Hills Country Club

**Sea Smoke**

Sextant Wines

Silver Oak/Twomey Cellars

Sojourn Cellars

Southern Wine

Specialwinesdirect.com

Stone Brewing Company

Strand Brewing Co, LLC

Summerland Winery

Switchback Ridge

Terroir Selections

Trefethen

Uncorked Wine Shop

Vena Vineyards

**Vine Hill Ranch**

Vinoquest

The Vintage Shoppe

Von Holt Wines

Wine Advisory Board

# You Raised Your Hands. We Raised Over \$530,000.

Last year, the Endowment Challenge raised over \$530,000, pushing the MBEF Endowment Fund past its initial \$10 million funding goal. This spring, the Endowment is making its first disbursement of \$116,000 to MBEF for use in its annual grants. It is with true gratitude that we thank these donors for their great generosity. For our children. Our community. Our future.

Chris and John Alexiades  
Becky and Brad Allen  
Melinda and Eric Arentsen  
Julie and John Argue  
Kami and James Armstrong  
Lillette and David Ballantine  
Peter Barbara  
Christy and David Barnes  
Diane and Danny Benjamin  
Kate and Timothy Bergin  
Krishna and Alan Berkes  
Penny and George Bordokas  
Keith Brackpool  
Chris and Geoffrey Bremer  
Kim and Jim Brooks  
Tami and Jeff Brothers  
Ken and Dawn Bush  
Tanja and Ralph Canada  
Chevron  
Michelle and Dave Cormack  
Lynn Hopton-Davis and Greg Davis  
Heather and Dirk De Roos  
Martha and Ronald Doornink  
Laurie and Ian Eddleston  
Lara and Blake Flynn  
Clare and Timothy Flynn  
Jan and Paul Franklin  
Alicia Villarreal and Phil Friedl  
Kim and Jon Friedman  
Karina Gerger  
Lisa and Jim Givens  
Rita Moorman and Adam Goldston  
Bridgette and Sandy Goodman  
Mary and Patrick Goshtigian

Liz and John Griggs  
Robert Harder  
Nancy and Mike Hersman  
Nicole and Jon Hirshberg  
Cathy and Gary Hobart  
Ana and William Hory  
Donna and David Hughes  
Joanne and James Hunter  
Christine Cronin and Mark Hurst  
Andrea and Patrick Hynes  
Nancy Hesterberg and Chris James  
Tina and Eric Johnson  
Peggy and Peter Johnston  
Deanna and Eric Johnston  
Joan Jones  
Jodie and George Kase  
Laura and John Keating  
Kelly and Garrett Kelley  
Kimberlee and Tim Kelly  
Anne and Bill Kennedy  
Karen and Chris Komatinsky  
Loren and Larry Kosmont  
Jill and Joe Lamkin  
Amy and Bill Lange  
Elisabeth and David Lesser  
Sheri and Rob Lietzow  
Stephanie and Mark Maruyama  
Jill and Mike Matthews  
Hilary and Doug McDonald  
Corina and David McGovern  
Stacy and Patrick Michela  
Gema and Bill Miller  
Stephanie Flores and Thomas Molter  
Ida VanderPoorte and Brian Murphy

Heidi and Mark O'Brien  
Brenda O'Leary  
Minna and Duncan Orrell-Jones  
Susannah Hall and Matt Pielert  
Shirley and Barry Pulliam  
Nikki and Jack Reinholtz  
Wendy and Jon Resin  
Kim and Tim Richardson  
Nancy Rosenberg  
Yvonne Stevens and Paul Schickler  
Bonnie and David Schwartz  
Carolyn and David Seaton  
Dora and Jon Seiffer  
Sharon and Frank Semancik  
Peir and Jeffrey Serota  
Tara and Scott Sorensen  
Tiffany and Jonathan Sweet  
Sheryl Rooker and Jeff Thaler  
Diana Turner  
Jeri and David Vick  
Linda Villani  
Carol and Ed Wagner  
Susan and Chris Warshaw  
Joanna and Colin Watkinson  
Jane and Matt Waxman  
Susan and Bill Weintraub  
Virginia Sogomonian and Rich Weiss  
Ann Marie and Rich Whitney  
Jennifer and Peter Wilhelm  
Jennifer Williams  
Tivy and Abe Wong  
Cara and Eric Worley  
Janet and Joseph Wyse  
Bea and Larry Zimbalist



For more information please visit us at [endowment.mbef.org](http://endowment.mbef.org)

*Cult Tent Wineries indicated in bold*

PARTICIPATING RESTAURANTS

- |                            |                               |
|----------------------------|-------------------------------|
| Abigaile                   | MB Post                       |
| Brewco                     | Nothing Bundt Cakes           |
| California Pizza Kitchen   | Pancho's Restaurant           |
| Cantina Real               | Paul Martin's American Bistro |
| Circa                      | Petros                        |
| The Coffee Bean & Tea Leaf | Rita's Italian Ice            |
| Darren's                   | Rock 'N Fish                  |
| Dia De Campo               | The Rockefeller               |
| Farm Stand                 | Sadie Rose Baking Co.         |
| Fishbar                    | Salt Creek Grille             |
| Fishing with Dynamite      | Second City Bistro            |
| Four Daughters             | Simmzy's                      |
| Fresh Brothers             | The Strand House              |
| Il Fornaio                 | SusieCakes                    |
| Jackson's Food + Drink     | Tin Roof Bistro               |
| Lido di manhattan          | Urban Beach Cafe              |
| Little Sister              | Whole Foods Market            |
| Love & Salt                | Zazou                         |
| Manhattan Country Club     | Zinc at Shade Hotel           |
| Manhattan Creamery         |                               |
| Marmalade Cafe             |                               |



Here's to the future!



TRACE3 IS PROUD TO SUPPORT THE  
MANHATTAN BEACH EDUCATION FOUNDATION.

Organizational Health  
Emerging Technologies  
**TRANSFORM YOUR IT**  
Business Data Intelligence  
Cloud Solutions





## URSULA HERMACINSKI – ONE OF THE WORLD’S PREMIER WINE AUCTIONEERS

From the 2005 *Vanity Fair* “Wine Snob Dictionary”:

*Hermacinski, Ursula. Adorable and charismatic (by wine-world standards) auctioneer, known as “the Goddess of the Gavel” since Food & Wine magazine nicknamed her thusly. Hermacinski first commanded snob attention at the 1992 Napa Valley Wine Auction, a wine-dork fest whose auctioneers had previously all been men, where she charmed the crowd with her flirty banter and efficient JUICE trafficking. Now co-presiding over the wine-auction department at Zachys, the high-end Westchester County, New York, wine retailer, Hermacinski is especially in demand on the charity circuit, where her presence alone draws crowds of moony, excitable Snob collectors.*

Since she stood at the rostrum as the Manhattan Wine Auction’s first auctioneer 20 years ago, Ursula has hammered her gavel for the best wine auction houses in the world: Christies and Zachys. In June of 2013, she worked the stage at the Napa Valley Wine Auction to hammer down the largest benefit wine auction total in history: \$16.9 million. She also worked as the Estate Manager at Screaming Eagle and has even written “the book” about wine auctions, “The Wine Lover’s Guide to Auctions: The Art & Science of Buying and Selling Wines”.

Her experience and vast wine knowledge are truly an asset to present the rare and unique collections we have for auction this evening. With accolades from Robert Mondavi — “truly an exceptional auctioneer” and Decanter Magazine — “Uber-Auctioneer”, we are so very fortunate to have her return for our 20th annual Manhattan Wine Auction.



*We proudly support the  
Manhattan Beach Education Foundation’s  
20th Annual Wine Auction*

  
*23rd St. Jewelers*

Santa Monica

Manhattan Beach

## LIVE AND SILENT AUCTION RULES

ALL SALES ARE FINAL. NO REFUNDS OR EXCHANGES WILL BE MADE.

All payments must be made in cash, check, AMEX, MasterCard or VISA by the end of the event, June 14, 2014. The seller does not warrant and expressly denies responsibility for and in no event shall be responsible or liable for the accuracy of the description of the wines and other items offered, or the correctness of the catalogue, including, but not limited to: the origin, rarity, age, rating, genuineness, quantity, aging potential, preset and future quality or condition of the wines or other lots described. All statements by seller are merely statements of opinion and are not to be relied upon by prospective purchasers as warranties or representations of fact, and prospective bidders by so bidding, acknowledge that they have inspected the wines and/or other items to their satisfaction and bid only as the result of their own inspection and opinion. All wine and other items are sold "AS IS."

All trip, dining and activity packages are sold as described. Substitutions of destinations, itineraries, facilities, accommodation, dates or associated activities are not available through seller and requests for same will not be accepted.

Auction service items must be used prior to the expiration date listed on the certificate, or, if no expiration date is explicitly stated, within one year of this auction, unless otherwise agreed to by the seller. Seller does not make any representation or warranty regarding and is not responsible for the quality or usability of any items sold. For federal income tax purposes the Manhattan Beach Education Foundation is classified as a tax exempt corporation under Internal Revenue Code Section 501(c)(3). Bidders may be entitled to deduct a portion of their payments for auction lots as a charitable contribution. An estimated fair market value of each purchase will be provided for each lot item. Each bidder should consult his or her tax adviser regarding the actual fair market value and the deductibility for state and federal income tax purposes.

## KINECTA CARES



**Kinecta Federal Credit Union  
believes that education is the key  
to children's future.**

We are proud to support the  
**MBEF's 20th Annual Manhattan Wine Auction.**

Not a member? Not a problem! Visit us today!  
**800.854.9846 • [www.kinecta.org](http://www.kinecta.org)**



**Not-for-profit | Over 250,000 members | Est. 1940**

Minimum \$5 share savings account deposit required to join Kinecta Federal Credit Union. If necessary, \$10 Consumers' Cooperative Society of Santa Monica, Inc. fee will be covered by Kinecta Federal Credit Union (equivalent to free membership). Continued membership in the Santa Monica Co-Op will be subject to an annual membership renewal fee of \$10. However, no annual fee is required to maintain membership in Kinecta.

14463-04/14



## LIVE AUCTION

No bid shall be valid unless acknowledged by the auctioneer. In the case of two or more persons bidding simultaneously, the Auctioneer will determine who made the final bid. The Auctioneer will declare the lot "SOLD" and the highest acknowledged bidder shall be deemed to have purchased the lot and thereupon assumes full risk and responsibility thereof. The person making the final bid will immediately pay the full purchase price. All sales are final and there will be no exchanges or refunds. Please read the auction item description carefully and note any restrictions. Should a dispute arise between bidders, or should the auctioneer doubt the validity of any bid, the auctioneer shall have the absolute right to resolve the dispute, re-offer, resell or withdraw the lot in question. Seller's sole responsibility for non-delivery shall be limited to refund the purchase price. By bidding, the bidder agrees to be bound by these conditions of purchase.

## SILENT AUCTION

All items in the Silent Auction are available for bids via smart phones or terminals at centrally located kiosks using BidPal's electronic bidding system. Each item has a description and lot number affixed nearby. Persons desiring to bid must do so by registering to bid and accessing the BidPal website via smart phone or BidPal terminal, and entering their bidder number and bid amount for each item sought. Each increase in bid must meet or exceed the minimum increase figure assigned to each item. The Silent Auction tables will close at approximately 8:00pm. The auctioneer will provide a 15 minute warning. All items must be purchased at the close of the event. All items must be claimed and removed by the buyer by 11:00 pm on June 14, 2014. All items not picked up and paid for by June 21, 2014, shall be resold by the Manhattan Wine Auction or donated back to the 2015 Manhattan Wine Auction. By bidding, the bidder agrees to be bound by these conditions of purchase.

**CONGRATULATIONS TO MIRA COSTA HIGH SCHOOL**  
**FOR WINNING THE PRESTIGIOUS**  
**GRAMMY FOUNDATION® GOLD AWARD!**  
**KUDOS TO THE STUDENTS AND LEADERSHIP**

**JOEL CARLSON      MARK McCORMACK**  
**MICHAEL HAYDEN      PETER PARKS**



**MAKING IT HAPPEN SINCE 1983**

**310.546.7611      WWW.SOUTHBAYBROKERS.COM**

**4 OFFICES TO SERVE YOU • MANHATTAN BEACH • HERMOSA BEACH • REDONDO BEACH**



## SILENT AUCTION

3rd Gallery

Alex Abad

John Acker

Kathryn Allen

Arkenstone Winery

Arns Winery

Battaglini Estate Winery

The Beach Reporter

Beach Teeth

Beehive

Berardo Winery

Jason Berlinger (JK Surf)

Bespoke Collection

Booker Vineyard

Brand Napa

Bridlewood Estate Winery

Brent Broza

Camp Surf

Chevron Corporation

Cirq Estate

Container Store

Cru Winery

Dalla Valle Vineyards

Lynne Davis

DayNa Decker

The Ellen DeGeneres Show

Demetria Estate

DirecTV

Disneyland

Duckhorn Wine Company

Estrella Creek Wines

Fairchild Napa Valley

Fish Bar

Fishing With Dynamite

Fit On Studios

Flanagan Vineyards

Formula Pilates

Kim & Jon Friedman

Jon Furgison

Futo Winery

Gallo Wines

George Wine Company

Golden State Wine Company

Green Yogi

Grgich Hills Estate

Gros Ventre Cellars

G.U.A.C Taco Cart (Bill Graw)

Gum Tree Boutique

Michael Harrington

Tim Harris

Tom Hastings

Jeff Horn

Hourglass

House of Blues West Hollywood  
(Kabir Mohindra)

House Spirits Distillery  
(Aviation American Gin)

Gabriel Ibarra (Skywatch)

Joan Jones

Cindy & Michael Kaplan

Kathleen Keifer

Tim Kelleher

Kelly Fleming Wines

Kinetca

Edwina Klein

Kosta Browne Winery

Krupp Brothers

Kathy Kwon & Tim Jun

La Fenetre Wines

# A Million Thanks.

## We Extend Our Deepest Appreciation To Plaza El Segundo.

The Manhattan Beach Education Foundation and the MBEF Endowment thank Rosecrans Sepulveda Partners (original partners of Plaza El Segundo) — Continental Development, Mar Ventures, Inc., and Comstock-Crosser & Associates for their \$1 million donation to the MBEF Endowment. Great Schools. Great Community. Great Donors.



For more information please visit us at [endowment.mbef.org](http://endowment.mbef.org)

## SILENT AUCTION

LA Galaxy	Rockefeller MB
LA Kings	Saint Rocke
Lisa Laky-Palmer	Sanguis Wines
Lando Wines	Sea Smoke
Laurel Glen Vineyard	Silver Oak/Twomey Cellars
Charlotte & Russ Lesser	Sojourn Cellars
Life Liz Photography	Sony Pictures Entertainment
Jennifer & Brett Lightner	South Bay Galleria
J. Lohr	Tricia & Chris Strickfaden
Lulu's	Wendy Stillman
Matt Mallon	Sunglass Hut Manhattan Village Mall
Danny Maltzman	Summer Orthodontics
Manhattan Beach Fire Department	Summerland Winery
Manhattan Beach Police Department	Surf Concepts
MB Post	Switchback Ridge
Memento Mori	Terranea Resort
Monticello Vineyards	Third Gallery
Rita Goldston	Trefethen
Gerry Morton, Energy First	Lee Tunila
Ovid Napa Valley	UCode
Jesse Padveen	Uncorked
Pancho's	Velvet Inc.
Pasha Fine Jewelry	Vine Hill Ranch
Nina & Jay Patel	Deb Whitman & Ed Fitts
Petros	Deb Williams
Petrossian West Hollywood (Christopher Klapp)	Von Holt Wines
Pride Winery	Kathy Winterhalder
Realm Cellars	Wrights
Ginny Sogomonian & Rich Weiss	Yoga Works
Robert Foley Vineyards	Bea & Larry Zimbalist
Rock Goddess Jewelry	The Zislis Group

*\*Donors as of May 30, 2014*



— XO!







# HOST. GROW. INNOVATE.

## LA business runs on Media Temple.

For more than 15 years, Media Temple's web hosting and cloud services have helped thousands of successful California businesses – along with designers, developers, creative pros, and famous brands across the globe. We offer reliable hosting, award-winning support, and over 99.99% guaranteed uptime, right here in your own backyard. Can your web host say the same?

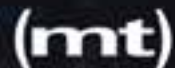

[mediatemple.net](http://mediatemple.net)



### ***THE VALUE OF HELPING THE NEXT GENERATION SUCCEED.***

In a world driven by innovative thoughts and ideas, it is critical that future generations are well prepared to take on careers in science, technology, engineering, and math. That's why we support organizations like the Manhattan Beach Education Foundation. Inspiring the next generation for a better future.

### ***THE VALUE OF PERFORMANCE.***

***NORTHROP GRUMMAN***

[www.northropgrumman.com](http://www.northropgrumman.com)



Accommodating;  
Affairs of the Heart  
Romantic Liasons  
Nuptial Ceremonies  
Expressions of Gratitude



## Rolling Hills Flower Mart

Since 1990, Rolling Hills Flower Mart has continued to be a leading florist in the South Bay specializing in fresh-cut, pre-arranged flowers that are uniquely styled and always ready to go. Custom arrangements are perfect for any and every occasion, whether it be a classic, one of a kind arrangement, or exquisite showpiece florals for large scale events.

**(310) 540-3333**

**MANHATTAN BEACH**  
1016 Manhattan Avenue  
Manhattan Beach, CA 90266

**REDONDO BEACH**  
231 Vista Del Mar  
Redondo Beach, CA 90277

*Rolling Hills Flower Mart sincerely thanks the Manhattan Beach Wine Auction for the opportunity to participate in this amazing event!*

[www.rollinghillsflowermart.com](http://www.rollinghillsflowermart.com)

## Thanks For Giving Our Kids An Edge.

When businesses support our schools through the Manhattan Beach Education Foundation, they help make our community better for everyone. When they support MBEF year after year — as most of the businesses here have done — they aren't simply generous. They're amazing. Show them you agree, and support them, too.



### **DREAM TEAM \$50,000+**

Chevron  
Plaza El Segundo  
SKECHERS

### **HONOR ROLL \$25,000+**

nrg El Segundo Power  
Waste Management

### **LEADERSHIP \$10,000+**

Dealer.com  
Downtown MB Business Assoc./  
MB Farmers Market  
Northrop Grumman  
Simmzy's and Tin Roof Bistro  
South Bay Brokers

### **BENEFACTOR \$5,000+**

Bank of Manhattan  
Barney M. Hom DDS  
The Beach Reporter  
Body Glove  
CandyWarehouse.com  
Continental Development Corp.  
Janelle Holden DDS

Kinecta Federal Credit Union  
Murad Family Foundation  
Palm Realty Boutique/  
Brett Zebrowski  
Patricia Panucci DMD, Beach Braces  
Ralphs  
RPM Mortgage  
Summer Orthodontics  
Drs. Patricia and Patrick Turley  
Thomas Ying DDS

### **PATRON \$2,500+**

LOOK! Optometry  
(pages): a bookstore  
Wells Fargo Bank

### **SPONSOR \$1,000+**

310 Young Professionals  
EP Wealth Advisors  
Gibson Dunn  
Grow The Produce Shop  
Infineco  
Manhattan Beach Creamery  
Manhattan Beach Dermatology,  
Dr. Scott Rackett

Manhattan Bread & Bagel  
Manhattan Dermatology,  
Dr. Ashley Magovern  
Bob Marcoulier, South Bay Brokers  
NW Real Estate Brokers  
OB's Pub & Grill  
One Pacific Real Estate Co.  
Pacific Coast Plumbing Co.  
Pacific Perinatal Center  
Pancho's  
Prosum Technology Services  
Barret Pulver, Shorewood Realtors  
RE/MAX Estate Poperties,  
James Sanders  
South Bay Business Lawyers  
Dunham Stewart,  
South Bay Brokers  
Trilogy Spa  
Two Guns Espresso & Coffee  
Yogurtland  
Yusen Terminals

**MBEF** | [mbef.org](http://mbef.org)

SILENT AUCTION: LET'S HEAR IT...

SILENT AUCTION

# BIG BITES

In addition to an amazing array of Live Auction Lots that are being offered this evening, there are numerous spectacular Silent Auction items that are worthy of your attention. Here are but a few highlights that are sure to pique your interest:

- Bo Bridges Original Photograph, "Should've Been Here Yesterday"
- Mammoth Getaway
- LA Dodger Dugout Seats for 4
- Mexican Villa Getaway
- Aviation American Gin In-home Cocktail Class for 12
- One free year of DirecTV
- Lower Bowl Level LA Kings Tickets with Zamboni Ride
- Hollywood Bowl Tickets with limousine transportation
- Fishing With Dynamite dinner with Chef David LeFevre
- Manhattan Beach In-home Scotch Tasting
- JK Surfboard's Big Surf Stand Up Paddle board (SUP)
- Santa Ynez Getaway at Demetria Vineyards
- Summer Orthodontics Braces
- 2011 Screaming Eagle Cabernet Sauvignon valued at \$1800
- Case of Araujo Splits
- 1994 Port Collection
- Case of 2008 Turley Zinfandel
- Case of Linne Calodo
- Kosta Browne Pinor Noir 2012 6 pack
- Pride Mountain Vineyards Reserve 2010 Cabernet Sauvignon & Claret 6 pack



THE LIVE LOTS: GOING, GOING...

## 2014 MANHATTAN WINE AUCTION: LIVE AUCTION LOTS

1.	VIP Magnificence	38
2.	One Barrel of Napa Valley Reserve	39
3.	Party While the Sun Goes Down	40
4.	SpaceX: Rocket Factory Tour	40
5.	Set Your Sights High with Your Very Own Blimp Ride	41
6.	Five Decades of Chateau Lafite Rothschild	41
7.	New York, NY: The City So Nice They Named It Twice	42
8.	The ARTPOP Ball — Lady Gaga's artRave	42
9.	2010 Napa Valley Cabernet: An Epic Vintage	43
10.	Vive la France! — A Collection of Bordeaux and a World-Class Champagne	44
11.	A Tradition Unlike Any Other: The Masters	45
12.	Magnificent Diamond Earrings	45
13.	The Mystique of Domaine de la Romanée-Conti	46
14.	Think Inside the Box	47
15.	Shark Bait! Hook One with a Magnum: Dinner on the Strand	48
16.	The Macallan Lot: A Scotch Lover's Dream	48
17.	Vertical Tasting Party	50
18.	Go Kings Go!	51
19.	California Grand Cru Chardonnay — A Collection of Aubert and Marcassin	52
20.	Meet My Little Friends — A Collection of Italian Classics	53
21.	Ciao Bella! — Italian Adventure to Rome and Florence	55
22.	LA Coast to Downtown Helicopter Adventure with a Night at the Ritz-Carlton	56
23.	The Endowment Challenge: Great Schools Forever	56
24.	Golden Years	57
25.	Sine Qua Non — "Without Which Nothing"	58
26.	Trophy Case — A Collection of Large and Rare Bottles	59
27.	Angels Luxury Suite and a Whole Lotta Gas	60
28.	Straight "A"s	60
29.	California Grand Cru Pinot Noir — A Collection of Marcassin and Aubert	61
30.	A Presidential Weekend by the Bay — San Francisco and Napa	62
31.	Adam Goldston Emeritus Dinner at République	62
32.	You Say Syrah, I Say Shiraz	63
33.	California vs. Burgundy — The New World War	65





# LIVE LOT 01

## VIP MAGNIFICENCE

For those of you that participated in our new “VIP Tent”, we thank you for your support and sincerely hope you enjoyed the amazing wine you were fortunate to experience. With heartfelt thanks we also extend our gratitude to these incredible wineries for attending our event and sharing their wonderful elixirs. We wish every guest at the auction were able to join us, but these “cult” and waitlisted wines are so low in production and so high in demand it is not possible.

We are offering an opportunity this evening to own a collection of winemaker-signed magnums that were donated from every winery that poured for us in the tent. This assemblage would be impossible to obtain anywhere else but at our event.

Many of these wineries have also donated tasting tours and immediate waiting list access, which will be available for bid in the silent auction.

VINTAGE	PRODUCER	LABEL	VARIETAL	FORMAT	PARKER
2009	Arkenstone	Obsidian	Red Wine	1.5L	88
2010	Brand	-	Cabernet Sauvignon	1.5L	89
2012	Cirq	Treehouse	Pinot Noir	1.5L	-
2009	Fairchild	Sigaro	Cabernet Sauvignon	1.5L	-
2009	Futo	-	Red Wine	1.5L	-
2011	Hourglass	-	Cabernet Sauvignon	1.5L	87
2010	Kosta Browne	Russian River	Pinot Noir	1.5L	92
2011	Memento Mori	-	Cabernet Sauvignon	1.5L	-
2010	Ovid	-	Red Wine	1.5L	97
2011	Realm Cellars	Farella	Cabernet Sauvignon	1.5L	88
2012	Sea Smoke	Gratis	Chardonnay	1.5L	-
2011	Vine Hill Ranch	-	Cabernet Sauvignon	1.5L	93

### GRACIOUSLY DONATED BY:

Arkenstone - Jake Krausz  
 Brand - Greg Gregory  
 Booker - Eric Jensen  
 Cirq - Michael Browne  
 Fairchild Napa Valley - Larry Fairchild  
 Futo - Josh Lowell  
 Hourglass - Jeff Smith  
 Kosta Browne - David Hejl  
 Memento Mori - Adam Craun, Hayes Drumwright & Adriel Lares  
 Ovid - Austin Peterson  
 Realm Cellars - Juan Mercado  
 Sea Smoke - Victor Gallegos  
 Vine Hill Ranch - Bruce Phillips

# LIVE LOT 02

## ONE BARREL OF NAPA VALLEY RESERVE



The Napa Valley Reserve is a private club with a membership of approximately 500 couples who share a passion for wine and the way of life that surrounds it. Founded by H. William Harlan, The Reserve was designed to allow members, who come from more than 37 states and 11 countries, the opportunity to experience all the benefits of viticulture, winemaking and hospitality in the world's finest winemaking traditions.

Guided by the hands of legendary Harlan winemaker Bob Levy, this wine is a quintessential Napa Valley Meritage (Bordeaux-style Blend) with a thoroughbred lineage that will cellar for decades of enjoyment. You will be proud to own and share this wine with your friends.

Along with the world-class quality of this wine there is a truly unique opportunity that is offered to Napa Valley Reserve members, which will also be extended to the purchaser(s) of this lot. You will have an option to design a custom label and designation for your wine.\* Just imagine your child's artwork or your family's namesake in beautiful calligraphy on the label for display in your cellar!

This lot is for one barrel, delivered as 300 bottles (750ml) of The Napa Valley Reserve, labeled as pictured in the catalog bearing a custom neckband with your name. There are two options to choose from in regards to your choice of vintages. If you wish to begin the labeling process and take delivery of your wine this year, the 2006 bottling is immediately available. With eight years of aging already, it will be softer and approachable for drinking now. For those bidders with patience, the stellar 2012 vintage is in the barrel and available for a custom blending experience prior to bottling (please note: this must be done by June 27 at an extra cost to the winner).

If you are unable to participate in the blending experience, you may allow the Napa Valley Reserve winemaking team to blend a spectacular 2012 for you. Both of the 2012 vintage options will be available for delivery in Spring of 2016.

\*Custom labeling is an extra cost to the winner(s). Label design and application is between \$5,400-\$12,900 per design. Custom labeling may take up to 12 weeks. The Blending Experience is an additional \$150 per person and must take place before June 27, 2014 at mutually agreed upon time. Wine is for personal consumption or gifting only and is not licensed to be sold.

If you wish to taste this wine and see examples of private labeling, please visit the Wine Advisory Board table in the Southeast court.

### GRACIOUSLY DONATED BY:

Erin & James Keller

LIVE LOT

03

## PARTY WHILE THE SUN GOES DOWN

Dance the night away with your closest friends at a private cocktail party with “the best views in Manhattan Beach”. Located below the Strand House, StrandBar will be yours to share with 74 lucky friends for a memorable evening of cocktails and passed hors d’oeuvres. Think about it...who would you invite?

Event will take place from 7-10 PM on a Sunday-Wednesday evening to be arranged with the venue. Gratuity not included. Must be used by 6/14/2015.

### GRACIOUSLY DONATED BY:

The Bloomfield, Gregory, Hunter and Zislis Families

LIVE LOT

04

## SPACEX: ROCKET FACTORY TOUR

The sky is not the limit when you bid for your chance to visit SpaceX’s rocket and spacecraft factory in Hawthorne, California. Founded by entrepreneur Elon Musk (PayPal, Tesla Motors, SolarCity), SpaceX designs, manufactures and launches the world’s most advanced rockets and spacecraft with the goal of ultimately making it possible for people to colonize Mars.

Your winning bid will get ten space fans of any age access to the SpaceX headquarters. There you will tour the world’s largest facility for design, fabrication and assembly of rockets, engines and spacecraft. You will see Falcon 9 rockets being assembled, Merlin engines being constructed and Dragon spacecraft in production, and perhaps even a Dragon that has returned from space!

This tour is not available to the general public, so bid high, because the sky is no longer the limit!

### GRACIOUSLY DONATED BY:

Elon Musk and SpaceX

Please note: Open to US citizens and permanent residents, pending clearance by SpaceX security. Time and date to be arranged by mutual agreement. Strict limit of 10 guests, must be used by 6/14/2015.

LIVE LOT

05

## SET YOUR SIGHTS HIGH WITH YOUR VERY OWN BLIMP RIDE

This is a once in a lifetime opportunity for you and a guest! And, one of the last chances to fly in Goodyear’s Spirit of America airship. Soon they will be retiring the existing airship model the world has come to recognize so easily. The Spirit of America’s retirement is looming larger than ever, and it may be only a short time that she is still active. After that, she’ll become part of aviation history and will only be shown in museums. Goodyear’s new airships will be an entirely different model and type, so if you want bragging rights to having flown in one of their original blimps, now is your chance — you won’t get another one.

Must be used by 6/14/2015; 30-60 minute ride for 2 guests; Riders must be at least 6 years old.

### GRACIOUSLY DONATED BY:

The Goodyear Tire & Rubber Company

LIVE LOT

06

## FIVE DECADES OF CHATEAU LAFITE ROTHSCHILD

The quality and reputation of Chateau Lafite Rothschild needs no introduction. It was one of the four original “First Growth” Châteaux established in 1855 and has been owned by the same family since the 18th Century. With wines revered for their perfumed elegance and finesse, they are consistently one of the most highly sought-after amongst Bordeaux collectors.

Tonight you have an opportunity to bid on a five-decade vertical of Chateau Lafite Rothschild, as well as a beautiful and rare magnum of 1981. The 1990 (RP96), 2000 (RP100), and 2010 (RP98) are the stars of this collection and will cellar for decades. Those old Bordeaux lovers with an appreciation for “dirty socks” will certainly revel in the 1970 (RP85), 1980 (RP83), and 1981(RP 91).

VINTAGE	PRODUCER	LABEL	FORMAT	PARKER	WS
1970	Chateau Lafite Rothschild	Bordeaux	750ML	85	-
1980	Chateau Lafite Rothschild	Bordeaux	750ML	85	-
1981	Chateau Lafite Rothschild	Bordeaux	1.5L	91	0
1990	Chateau Lafite Rothschild	Bordeaux	750ML	96	95
2000	Chateau Lafite Rothschild	Bordeaux	750ML	100	0
2010	Chateau Lafite Rothschild	Bordeaux	750ML	98	-

### GRACIOUSLY DONATED BY:

Dawn & Ken Bush (3 bottles)

Monika & Lee Dover (2 bottles)

Michele & Mark Kordonsky (Magnum)

LIVE LOT

07

## NEW YORK, NY: THE CITY SO NICE THEY NAMED IT TWICE

Experience Delta Air Lines' new transcontinental BusinessElite service from Los Angeles to New York. Whether a romantic getaway or a girls' weekend, you and a guest enjoy three nights on the town in the luxury of the Gansevoort Park Avenue Hotel.

What better way to orient yourself than a trip to the top of the iconic Empire State Building? Spend one of your evenings dining at Eataly, which offers seven sit-down restaurants focusing on the freshest local ingredients prepared to perfection. Hopping from restaurant to restaurant in Eataly's vibrant marketplace is the Grand Tour 21st century style.

For a second special night on the town, choose your favorite outfit or dress from fashion designer Kirstie Kelly Couture's Essentials Collection and take yourself out to the theater or a show, again as our guest. The winner of this trip, along with all the trips offered this evening, will have access to the services of a dedicated travel concierge to help plan your adventure.

Includes:

- Transcontinental BusinessElite airfare LAX-JFK aboard Delta Air Lines
- Three nights luxury accommodation at the Gansevoort Park Avenue Hotel
- Kirstie Kelly Couture design of your choice (Value \$1700)
- Dinner at Eataly, two tickets to a special event and Empire State Building

### GRACIOUSLY DONATED BY:

Delta Air Lines,  
Kirstie Kelly  
Ellen Regenstreif, Travel Concierge

Note: Reservations are required two months prior to departure. Our dedicated Travel Concierge will work with you to secure flight, hotel and restaurant reservations subject to availability. Trip must be ticketed by July 1, 2015, and completed by June 30, 2016. Excludes taxes and gratuities. Dinner limited to \$250; two tickets to special event limited to \$200 each.

LIVE LOT

08

## THE ARTPOP BALL — LADY GAGA'S ARTRAVE

Spend an evening enjoying Lady Gaga's artRave from your own luxury suite at Staples Center on Monday, July 21st, 2014. This 12-seat suite includes Staples' All-American Buffet as well as VIP parking for two cars.

Known for her "over-the-top" showmanship, Artpop Ball is sure to be a magical evening for any Lady Gaga Little Monsters. An explosion of sound and action, her dynamic lyrics and provocative costumes are sure to offer an unforgettable adventure of the senses.

### GRACIOUSLY DONATED BY:

Kathy Kwon & Tim Jun, COMMLine Inc.

LIVE LOT

09

## 2010 NAPA VALLEY CABERNET: AN EPIC VINTAGE

The growing season in the Napa Valley for the 2010 vintage was the longest and coldest that most winemakers had ever experienced in their careers. With extra time on the vines, the fruit from this crop resulted in an end-product loaded with character, personality and harmonious elegance. The superiority of the 2009 vis-à-vis the 2010 is increasingly clear, in that the 2010s have more finessed tannins for more longevity. Antonio Gallani said, "Do whatever you can to source the 2010s, as they are magnificent."

Collectors are hoarding their 2010s, and here is your chance to bid on a stunning collection of the most renowned wineries in Napa to keep all for yourself.

VINTAGE	PRODUCER	LABEL	VARIETAL	FORMAT	PARKER	WS
2010	Araujo Estate	Eisele	Cabernet Sauvignon	750ML	98	-
2010	Arietta	-	Cabernet Sauvignon	750ML	92	-
2010	Arietta	88 Keys	Cabernet Sauvignon	750ML	93	-
2010	Arietta	Variation One	Cabernet Sauvignon	750ML	94	-
2010	Barrett & Barrett	-	Cabernet Sauvignon	750ML	97	-
2010	Blankiet Estate	Paradise Hills	Cabernet Sauvignon	750ML	97	-
2010	Bryant Family	Proprietor Grown	Cabernet Sauvignon	750ML	99	-
2010	Corra	Napa Valley	Cabernet Sauvignon	750ML	95	95
2010	Futo	-	Red Wine	750ML	97	-
2010	Futo	O.V.	Red Wine	750ML	93	-
2010	Maybach	Amoenus	Cabernet Sauvignon	750ML	96	-
2010	Maybach	Materium	Cabernet Sauvignon	750ML	97	-
2010	Ovid	Napa Valley	Red Wine	750ML	97	-
2010	Realm Cellars	Beckstoffer To Kalon Vineyard	Cabernet Sauvignon	750ML	94	-
2010	Realm Cellars	The Bard	Red Wine	750ML	92	92
2010	Realm Cellars	The Fallstaff	Red Wine	750ML	91	93
2010	Realm Cellars	The Tempest	Red Wine	750ML	89	-
2010	Scarecrow	-	Cabernet Sauvignon	750ML	98	-
2010	Scarecrow	M. Etain	Cabernet Sauvignon	750ML	94	93
2010	Continuum	Proprietary Red	Red Wine	750ML	97	-
2010	Futo	-	Red Wine	750ML	97	-
2010	Peter Michael	Les Pavots	Red Wine	750ML	97+	-
2010	Ramey	Pedregal	Red Wine	750ML	98	-

### GRACIOUSLY DONATED BY:

Chris & Geoff Bremer (19 bottles)  
Manhattan Fine Wines (4 bottles)



# LIVE LOT 10

## VIVE LA FRANCE! — A COLLECTION OF BORDEAUX AND A WORLD-CLASS CHAMPAGNE

The French have spent centuries perfecting wine making, and their wine is considered by most oenophiles as superior to any other wine in the world. French wine is focused on terroir being the catalyst between the vine and mother nature to create the best wine expressed of the earth from which it was sown. Their philosophy is that wine should do more than taste good, it should exude a sense of place.

This compilation of Bordeaux, from 4 to 40 years old, offers an amazing opportunity to explore some of the premier Châteaux in all of France. Palmer, Mouton-Rothschild, Latour, Haut-Brion, Leoville Las Cases, and Montrose are considered amongst the best in the world. To exemplify this, there are three RP100 rated examples from Montrose, Haut-Brion and Cos D'Estournel. Also included is a rare and highly rated 1989 Krug Champagne (RP96) to celebrate something truly special with friends.

VINTAGE	PRODUCER	LABEL	FORMAT	WS
1993	Chateau Trotanoy	Pomerol	750ML	-
1989	Chateau Palmer	-	750ML	95
2000	Chateau Ducru-Beaucaillou	Saint-Julien	750ML	95
2005	Chateau Ducru-Beaucaillou	Saint-Julien	750ML	97
1978	Chateau La Mission Haut-Brion	Pessac Leognan	750ML	96
1989	Chateau La Mission Haut-Brion	Pessac Leognan	750ML	100
2000	Chateau Leoville Barton	Saint-Julien	750ML	95
2000	Chateau Lynch-Bages	Pauillac	750ML	97
2005	Chateau Lynch-Bages	Pauillac	750ML	95
2005	Chateau Lynch-Bages	Pauillac	750ML	95
2010	Chateau Lynch-Bages	Pauillac	750ML	96
1975	Baron Philippe de Rothschild	Chateau Mouton Rothschild	750ML	-
1982	Chateau Gruaud LaRose	-	750ML	98
1999	Chateau Latour	Grand Vin	750ML	94
2000	Chateau Latour	Grand Vin	750ML	98
1990	Chateau Montrose	St. Estephe	750ML	100
2010	Chateau Montrose	St. Estephe	750ML	99
1989	Krug	Clos Du Mesnil	750ML	96
2009	Chateau Cos D'Estournel	Saint-Estephe	750ML	100
2000	Chateau Leoville Las Cases	Grand Vin	750ML	98

### GRACIOUSLY DONATED BY:

Dawn & John Crawford (5 bottles)  
Cindy & Michael Kaplan (5 bottles)  
Joe Chiewphasa - Manhattan Fine Wines (2 bottles)  
Michele & Mark Kordonsky (2 bottles)  
Penny & George Bordokas (2 bottles)  
Rita & Adam Goldston (1 bottle)  
Toni & Richard Gronbach (1 bottle)  
Carissa & Mike Ritchey (1 bottle)  
Anne & Bill Kennedy (1 bottle)

# LIVE LOT 11

## A TRADITION UNLIKE ANY OTHER: THE MASTERS

Amen Corner, Rae's Creek, Hogan's Bridge. Augusta National Golf Club is one of the most revered sports venues in the world, and the Masters tournament is what any professional golfer has dreamt of since childhood. Tickets to experience this event are as difficult to obtain in the world of golf as the Green Jacket worn by its champions.

Here is your chance to experience Augusta National and the prestigious Master's Tournament while staying at the historic Partridge Inn, established in 1892.

The winning bidder and a friend will experience first-class access and treatment throughout the tournament, including the following:

- Round-trip Business Class Airfare for Two from Los Angeles to Atlanta
- Two Tournament Badges for Saturday, April 11th and Sunday, April 12th
- Hotel accommodations for Friday, April 10th to Monday, April 13th (one room)
- Hospitality in the Chevron Suite at the hotel
- Round-trip shuttle service to the Augusta National Golf Course
- Round-trip airport transfers in Augusta from Augusta Bush Field (if you choose to arrange a flight there instead of drive from Atlanta)
- Breakfast and dinner daily at The Partridge Inn, and special evening dinners

### GRACIOUSLY DONATED BY:

Rod Spackman, Chevron

### AIRFARE DONATED BY:

Dawn & Ken Bush

# LIVE LOT

# 12

## MAGNIFICENT DIAMOND EARRINGS



Like a million twinkling stars in the Napa sky, these scintillating diamond earrings will cast a shimmering glow on the one lucky woman who gets to take them home tonight.

Custom designed at 23rd Street Jewelers, with over 400 brilliant-cut diamonds and set in precious 18k yellow gold, these earrings will turn heads everywhere. With elegant and versatile styling, they will be your go-to for parties or romantic candlelight dinners for

years to come. These measure 1.5 inches long and contain 4.52 total carats of premium quality F/G VS diamonds.

### GRACIOUSLY DONATED BY:

Mary Kelley & 23rd Street Jewelers



LIVE LOT

13

THE MYSTIQUE OF DOMAINE DE  
LA ROMANÉE-CONTI

"A Prince's wine, she is velvet, seduction and mystery. It is the most Proustian of all Grand Vins: under a secret perfume of almost fading rose petal of a 1956 Romanée-Conti, is it not the purity and intensity of recaptured time that invades us?"

Considered the absolute pinnacle of Burgundy, the DRC produces some of the world's most revered wines from its tiny vineyards in Vosne-Romanée. Two of the seven Grand Cru vineyards

— La Romanée-Conti and La Tâche — are unarguably the greatest vineyards in Burgundy. Richebourg, Romanée-St.-Vivant, Grands-Echézeaux, Echézeaux and Montrachet are also Grand Cru vineyards, yielding sublime wines that are the most highly-sought, seductive and rarest in the world.

A rare opportunity awaits you to acquire a 1996 Domaine de la Romanée-Conti Assortment Case with absolutely impeccable provenance. This wine was purchased by our donors on release, and has been stored at LA Fine Arts & Wine ever since.

This lot was professionally appraised at \$43,000 by Martin Weiner of Vintage Wine Appraisers, who has been in business for 45 years as a certified wine appraiser. Mr. Weiner described all twelve bottles in "Perfect Condition" with fill levels either "just under cap" or "above cap". The Manhattan Wine Auction received the box still sealed and banded as it was delivered from the Domaine.

VINTAGE	LABEL	FORMAT	PARKER	WS
1996	Romanee Conti	750ML	96	98
1996	La Tache	750ML	94	97
1996	La Tache	750ML	94	97
1996	La Tache	750ML	94	97
1996	Richebourg	750ML	93	96
1996	Richebourg	750ML	93	96
1996	Romanee St Vivant	750ML	91	93
1996	Romanee St Vivant	750ML	91	93
1996	Grands Echezeaux	750ML	91	93
1996	Grands Echezeaux	750ML	91	93
1996	Echezeaux	750ML	90	92
1996	Echezeaux	750ML	90	92

## GRACIOUSLY DONATED BY:

Sheryl & Jeff Thaler

LIVE LOT

14

## THINK INSIDE THE BOX

There is something special about opening your cellar door to the wonderful scent of pine in the cool air and seeing the beautiful wooden boxes that adorn it. The opportunity to open those boxes to reveal the treasures inside are like opening a gift, and always a special occasion.

This is a collection of world-class Napa Valley wines you will be proud to display and even more fortunate to consume someday. It features 3-packs of the ever-elusive 2011 Screaming Eagle (RP94) and 2009 & 2010 Harlan "The Maiden" (RP92). Included as well is a vertical of Continuum, vertical of Rudd Oakville Estate and 2 bottles of 2009 Scarecrow M. Etain.

VINTAGE	PRODUCER	LABEL	VARIETAL	FORMAT	PARKER	WS
2011	Screaming Eagle	-	Cabernet Sauvignon	750ML	91	94
2011	Screaming Eagle	-	Cabernet Sauvignon	750ML	91	94
2011	Screaming Eagle	-	Cabernet Sauvignon	750ML	91	94
2005	Continuum	Proprietary Red	Red Wine	750ML	-	93
2006	Continuum	Proprietary Red	Red Wine	750ML	96	95
2007	Continuum	Proprietary Red	Red Wine	750ML	98	97
2008	Continuum	Proprietary Red	Red Wine	750ML	0	96
2009	Continuum	Proprietary Red	Red Wine	750ML	-	94
2010	Continuum	Proprietary Red	Red Wine	750ML	97	-
2006	Rudd	Oakville Estate	Red Wine	750ML	-	-
2007	Rudd	Oakville Estate	Red Wine	750ML	98	0
2008	Rudd	Oakville Estate	Red Wine	750ML	99	94
2009	Rudd	Oakville Estate	Red Wine	750ML	-	-
2009	Harlan Estate	The Maiden	Red Wine	750ML	93	92
2009	Harlan Estate	The Maiden	Red Wine	750ML	93	92
2009	Harlan Estate	The Maiden	Red Wine	750ML	93	92
2010	Harlan Estate	The Maiden	Red Wine	750ML	92	-
2010	Harlan Estate	The Maiden	Red Wine	750ML	92	-
2010	Harlan Estate	The Maiden	Red Wine	750ML	92	-
2009	Scarecrow	M. Etain	Cabernet Sauvignon	750ML	93	-
2009	Scarecrow	M. Etain	Cabernet Sauvignon	750ML	93	-

## GRACIOUSLY DONATED BY:

Joni & Duilio Ramallo (Screaming Eagle)

Rhonda & Steve Staver (10 bottles)

Rita & Adam Goldston (6 bottles)

Virginia Sogomonian & Rich Weiss (2 bottles)

LIVE LOT

# 15

## SHARK BAIT! HOOK ONE WITH A MAGNUM: DINNER ON THE STRAND

Enjoy an unforgettable evening of spectacular food and classic Italian wines at the Strand home of Ellen and Brad Scott. Designed by award-winning architect Dean Nota and featured in the 2011 Holiday Home Tour, this home embodies the quintessential essence of Southern California modernism beach living.

Your meal will be prepared by local chef David Slatkin. After training at the Culinary Institute of America in Hyde Park, NY, David's impressive resume includes L'Orangerie, Hotel Bel Air, Areole (NYC) and opening Descansos. Chef Slatkin will create a meal complementing the enviable flight of wines donated and served by your hosts.

The wines below speak for themselves. Your hosts and their home will provide for an absolutely magical evening for 12 guests.

1 Magnum each of the following wines:

VINTAGE	PRODUCER	LABEL	VARIETAL	FORMAT
1990	Pol Roger	-	Champagne	1.5L
2005	Louis Jadot	Chevalier Montrachet	White Burgundy	1.5L
1983	Sassicaia	San Guido	Tuscan	1.5L
1988	Sassicaia	San Guido	Tuscan	1.5L
1989	Sassicaia	San Guido	Tuscan	1.5L
2009	Sassicaia	San Guido	Tuscan	1.5L
2005	Ornellaia	Tenuta dell'Ornellaia	Tuscan	1.5L
2007	Ornellaia	Tenuta dell'Ornellaia	Tuscan	1.5L
2010	Ornellaia	Tenuta dell'Ornellaia	Tuscan	1.5L

**GRACIOUSLY DONATED BY:**  
Ellen & Brad Scott

Date to be mutually agreed upon within one year of auction date.

LIVE LOT

# 16

## THE MACALLAN LOT: A SCOTCH LOVER'S DREAM

The Macallan is one of the most well-known whiskies in the world, and a very unique collection has found its place at the Manhattan Wine Auction. If you haven't yet been introduced to the nuances and flavors of Scotch Whisky, this is your opportunity to explore to your heart's content. After production in "curiously small" copper stills, The Macallan is aged in Spanish sherry seasoned oak casks to deliver flavors of chocolate orange, dried fruits and spices. Their "Fine Oak" whiskies are aged in American sherry oak casks, providing flavors of sweet citrus, light spice and vanilla.

This evening's opportunity encompasses seven bottlings of world-renowned whisky, spanning from 10-year to the coveted 30-year, so you may explore how whisky can evolve over time.

We also have arranged a professionally-led private tasting by a Macallan Brand Ambassador. You may coordinate this at your home or any other venue for up to 15 guests. To complete this collection, included are a Macallan Golf Bag, an Oddysey putter with Macallan Logo, four whisky tasting glasses, and tasting card kit.

As they say in Speyside, "Slainte Mharth!" (Good Health!)

- The Macallan 10-year Fine Oak
- The Macallan 12-year
- The Macallan 15-year Fine Oak
- The Macallan 17-year Fine Oak
- The Macallan 18-year
- The Macallan 25-year
- The Macallan 30-year Fine Oak

**GRACIOUSLY DONATED BY:**  
Ginny Sogomonian & Rich Weiss

**TASTING DONATED BY:**  
Macallan Spirits



LIVE LOT  
17

VERTICAL TASTING PARTY

A vertical tasting is a fun way to learn a lot about a producer and particular wine, also to learn about different vintages. Each vintage has distinct characteristics that set it apart from others. While some wine critics will call one vintage the “vintage of a century” it doesn’t mean that others do not have their merits or that a particular producer didn’t make amazing wines in other years.

This lot features collections from six premiere cult wineries in Napa, including an 11-year vertical of Insignia, 6-years of Futo, 6-years of Spottswoode, 4-years of Araujo, 3-years of Ovid and 5-years of Shafer Hillside Select. The ratings on these wines are all scintillating, ranging in the high 90s, as well as a perfect 100-points for the 2010 Spottswoode.

VINTAGE	PRODUCER	LABEL	VARIETAL	PARKER
2006	Shafer	Hillside Select	Cabernet Sauvignon	96
2007	Shafer	Hillside Select	Cabernet Sauvignon	98
2008	Shafer	Hillside Select	Cabernet Sauvignon	96
2009	Shafer	Hillside Select	Cabernet Sauvignon	98
2001	Joseph Phelps	Insignia	Red Wine	99
2002	Joseph Phelps	Insignia	Red Wine	95
2003	Joseph Phelps	Insignia	Red Wine	94
2004	Joseph Phelps	Insignia	Red Wine	95
2005	Joseph Phelps	Insignia	Red Wine	95
2006	Joseph Phelps	Insignia	Red Wine	95
2007	Joseph Phelps	Insignia	Red Wine	98
2008	Joseph Phelps	Insignia	Red Wine	97
2009	Joseph Phelps	Insignia	Red Wine	-
2010	Joseph Phelps	Insignia	Red Wine	95
2005	Futo	-	Red Wine	95
2006	Futo	-	Red Wine	-
2007	Futo	-	Red Wine	98
2008	Futo	-	Red Wine	-
2009	Futo	-	Red Wine	97
2010	Futo	-	Red Wine	97
2008	Ovid	Napa Valley	Red Wine	93
2009	Ovid	Napa Valley	Red Wine	98
2010	Ovid	Napa Valley	Red Wine	97
2005	Shafer	Hillside Select	Cabernet Sauvignon	97
2000	Joseph Phelps	Insignia	Red Wine	-
2005	Spottswoode	Estate	Cabernet Sauvignon	96
2006	Spottswoode	Estate	Cabernet Sauvignon	95
2007	Spottswoode	Estate	Cabernet Sauvignon	99
2008	Spottswoode	Estate	Cabernet Sauvignon	99
2009	Spottswoode	Estate	Cabernet Sauvignon	97
2010	Spottswoode	Estate	Cabernet Sauvignon	100

(Continued next page)

(CONT.)

VERTICAL TASTING PARTY

VINTAGE	PRODUCER	LABEL	VARIETAL	PARKER
2007	Araujo Estate	Eisele	Cabernet Sauvignon	93
2008	Araujo Estate	Eisele	Cabernet Sauvignon	97
2009	Araujo Estate	Eisele	Cabernet Sauvignon	97
2010	Araujo Estate	Eisele	Cabernet Sauvignon	98

GRACIOUSLY DONATED BY:

Claudia & Norm Levin (10 bottles)  
Jeanne & John Oshiro (9 bottles)  
Rhonda & Steve Staver (6 bottles)  
Rita & Adam Goldston (4 bottles)  
April & Roger Spencer (4 bottles)  
Kim & Jon Friedman (1 bottle)  
Julie & Randy ten Doesschate (1 bottle)

LIVE LOT

18

GO KINGS GO!

This evening your Los Angeles Kings are making, or have made already, a historic run for their second Stanley Cup championship in three years! This is the most dominant team LA has ever rostered, and the experience to witness them play live is a heart-pounding thrill ride.

Enjoy an exciting game next season from a deluxe, catered 24-person suite at Staples Center. Cheer on Brownie, Gabby, Kopie and Quickie as they make yet another stellar run at one of the most revered trophies in all of sports. Look forward to visits from Bailey, members of the Ice Crew, and the legendary Luc Robitaille to make for an unforgettable experience.

Event to be a mutually agreed upon date between November 1, 2014 and December 31, 2014.

GRACIOUSLY DONATED BY:

The Los Angeles Kings  
Levy Restaurants

LIVE LOT  
**19**

# CALIFORNIA GRAND CRU CHARDONNAY — A COLLECTION OF AUBERT AND MARCASSIN

The Chardonnay grape originated thousands of years ago in the Burgundy wine region of Eastern France. The quality and complexity of the wines derived from this fruit are highly influenced by the winemaker's use of terroir and oak. One might think of these as "paintbrushes" for them to create master works of art on Mother Nature's canvas.

Helen Turley of Marcassin and Mark Aubert are two of the world's most accomplished makers of Chardonnay, and we are pleased to offer this stunning collection featuring 36 bottles of their art. Included are two bottles of Marcassin Vineyard 2008 rated a perfect 100 points by the esteemed Robert Parker, two bottles of 2007 rated a near-perfect 99, and more than a dozen others rated 95 points or higher.

VINTAGE	PRODUCER	LABEL	FORMAT	PARKER
2007	Aubert	Lauren	750ML	98
2007	Aubert	Ritchie	750ML	97
2007	Marcassin	Marcassin Vineyard	750ML	99
2007	Marcassin	Marcassin Vineyard	750ML	99
2007	Marcassin	Three Sisters	750ML	96
2007	Marcassin	Three Sisters	750ML	96
2008	Aubert	Larry Hyde & Sons	750ML	96
2008	Aubert	Lauren	750ML	97
2008	Aubert	Lauren	750ML	97
2008	Aubert	Reuling	750ML	98
2008	Aubert	Ritchie	750ML	95
2008	Marcassin	Marcassin Vineyard	750ML	100
2008	Marcassin	Marcassin Vineyard	750ML	100
2008	Marcassin	Three Sisters	750ML	97
2008	Marcassin	Three Sisters	750ML	97
2009	Aubert	Lauren	750ML	95
2009	Aubert	Ritchie	750ML	-
2009	Aubert	Ritchie	750ML	-
2009	Aubert	Sonoma Coast	750ML	-
2009	Aubert	UV-SL Vineyard	750ML	94
2009	Marcassin	Marcassin Vineyard	750ML	-
2009	Marcassin	Marcassin Vineyard	750ML	-
2009	Marcassin	Three Sisters	750ML	-
2009	Marcassin	Three Sisters	750ML	-
2010	Aubert	Larry Hyde & Sons	750ML	-
2010	Aubert	Lauren	750ML	96
2010	Aubert	Lauren	750ML	96
2010	Aubert	Reuling	750ML	-
2010	Aubert	Ritchie	750ML	-
2010	Aubert	UV-SL Vineyard	750ML	-
2011	Aubert	CIX	750ML	-

(Continued next page)

(CONT.)

# CALIFORNIA GRAND CRU CHARDONNAY — A COLLECTION OF AUBERT AND MARCASSIN

VINTAGE	PRODUCER	LABEL	FORMAT	PARKER
2011	Aubert	Eastside	750ML	-
2011	Aubert	Lauren	750ML	-
2011	Aubert	Napa Valley	750ML	-
2011	Aubert	Ritchie	750ML	-
2011	Aubert	UV-SL Vineyard	750ML	-

## GRACIOUSLY DONATED BY:

Michelle & Greg Rosen

LIVE LOT

**20**

# MEET MY LITTLE FRIENDS — A COLLECTION OF ITALIAN CLASSICS

We all know Italy is famous for many things...arguably the most notable of which is its wine. Italian wines are deemed by many a dichotomy between the earthiness of French Bordeaux and the Napa Valley "fruit bombs." With distinct varietals that aren't amiable to growing in other parts of the world, Italian wines are truly unique and representative of the different growing regions they come from. Nebbiolo wines from Barolo can take decades to mature, while the Tuscan blends are easily approachable now.

This lot offers a wide variety of Italian classics, including 5 stunning examples from Italy's most celebrated winery (Gaja), 6-year verticals of both Oreno and Tignanello, and Ornellaia.

VINTAGE	PRODUCER	LABEL	VARIETAL	FORMAT	PARKER	WS
1990	Bruno Giacosa	Barbaresco	Red Wine	750ML	96	-
2007	Gaja	Pieve Santa Restituta	Brunello di Montalcino	750ML	-	-
2007	Gaja	'Sugarille'	Brunello di Montalcino	750ML	96	92
2004	Luciano Sandrone	Le Vigne	Barolo	750ML	96	94
2003	Marchesi Antinori	Tignanello	Tuscan	750ML	92	91
2004	Marchesi Antinori	Tignanello	Tuscan	750ML	93	95
2005	Marchesi Antinori	Tignanello	Tuscan	750ML	92	92
2006	Marchesi Antinori	Tignanello	Tuscan	750ML	92	93
2007	Marchesi Antinori	Tignanello	Tuscan	750ML	95	92
2008	Marchesi Antinori	Tignanello	Tuscan	750ML	94	92
2006	Montevertine	Le Pergole Torte	Tuscan	750ML	98	92
2006	Tenuta dell'Ornellaia	Ornellaia	Tuscan	750ML	97	95

(Continued next page)



(CONT.)

## MEET MY LITTLE FRIENDS — A COLLECTION OF ITALIAN CLASSICS

VINTAGE	PRODUCER	LABEL	VARIETAL	FORMAT	PARKER	WS
2003	Tenuta Sette Ponti	Oreno	Tuscan	750ML	90	95
2005	Tenuta Sette Ponti	Oreno	Tuscan	750ML	-	95
2006	Tenuta Sette Ponti	Oreno	Tuscan	750ML	93	96
2007	Tenuta Sette Ponti	Oreno	Tuscan	750ML	92	95
2008	Tenuta Sette Ponti	Oreno	Tuscan	750ML	96	96
2009	Tenuta Sette Ponti	Oreno	Tuscan	750ML	94	90
2004	Valdicava	-	Brunello di Montalcino	750ML	94	95
2010	Tenuta dell'Ornellaia	Ornellaia	Tuscan	750ML	97+	-
2007	Domenico Clerico	Ciabot Mentin Ginestra	Barolo	750ML	98	-
2007	Domenico Clerico	Ciabot Mentin Ginestra	Barolo	750ML	98	-
2006	Gaja	Barbaresco	Barbaresco	750ML	93	91
2006	Gaja	Sperrs	Barolo	750ML	97	94
2006	Gaja	Sperrs	Barolo	750ML	97	94
1999	Ciacci Piccolomini d'Aragona	Vigna di Pianrosso	Brunello di Montalcino	750ML	-	94
2001	Fanti	Tenuta San Filippo	Brunello di Montalcino	750ML	-	-
2001	Marchesi de Frescobaldi	Castelgiocondo Riserva	Brunello di Montalcino	750ML	-	-

### GRACIOUSLY DONATED BY:

Ashley & Bret Barker (16 bottles)  
Laird Landmann (5 bottles)  
Lisa & Ken Baronsky (3 bottles)  
April & Roger Spencer (2 bottles)  
Anne & Bill Kennedy (1 bottle)  
Joe Chiewphasa - Manhattan Fine Wines (1 bottle)

LIVE LOT

21

## CIAO BELLA! — ITALIAN ADVENTURE TO ROME AND FLORENCE

Che Serà, Serà...a Trip to Bell' Italia.

Fly Delta Air Lines BusinessElite to Rome and spend two days exploring Italy's treasure, packed with masterpieces from more than two millennia of artistic achievement. Modern Rome has one foot in the past, and one in the present. Find a cafe at summer twilight and watch the shades of pink turn to gold and copper before night finally falls. That's when another Rome comes alive: restaurants and cafes grow more animated and after dinner you can have a gelato or stroll by the fountains or through Piazza Navona, and the night is yours.

Then it's off on the train to Florence, the capital of Tuscany, retaining a strong resemblance to the small late-medieval center that contributed so much to the cultural and political development of Europe. Witness timeless art treasures at Uffizi Gallery, Michelangelo's Statue of David and Botticelli's Birth of Venus. Included is a half-day wine tasting excursion in nearby Tuscany.

The winner of this auction receives:

- Delta Air Lines BusinessElite round trip airfare for two to Rome
- Two nights' accommodations in both Rome and Florence (\$500/Night)
- Round trip train between Florence and Rome (\$400)
- Half-Day wine tasting excursion (\$800)
- Dedicated travel concierge to assist in planning hotels, transfers and other vendors

### GRACIOUSLY DONATED BY:

Delta Air Lines  
Ellen Regenstreif, Travel Concierge

Note: Reservations are required two months prior to departure. Our dedicated Travel Concierge will work with you to secure flight, hotel and restaurant reservations subject to availability. Trip must be ticketed by July 1, 2015, and completed by June 30, 2016. Excludes taxes and gratuities.





LIVE LOT  
**22** | LA COAST TO DOWNTOWN  
HELICOPTER ADVENTURE WITH  
A NIGHT AT THE RITZ-CARLTON

Sometimes things are best appreciated from above. Enjoy a one hour private helicopter ride up the coast from the South Bay to Malibu, peering down on our lovely beaches with the sun on your left and worries left behind.

Touch down in Downtown Los Angeles for an elegant evening at the Ritz-Carlton at LA Live and dinner for two at WP24. The Ritz-Carlton Los Angeles offers a sophisticated haven that not only embraces the city's glamorous vibe, but a calming retreat to escape from it all. Twenty four floors above the spectacular panoramic Los Angeles skyline, WP24 features Wolfgang Puck's award-winning modern Chinese cuisine and reflects his passion for Asian ingredients and techniques. Waiting at your table will be a '96 Napa Valley Opus One cabernet to complement your meal.

Includes:

- Private one hour helicopter excursion for two
- One night double occupancy Ritz-Carlton at LA Live
- Dinner for two WP24 (\$400)
- 1996 Opus One Cabernet

**GRACIOUSLY DONATED BY:**

Helicopter and Pilot: Pablo Veglia

Wine: Karin Longhurst and Devon Baranski, Morgan Stanley

Ellen Regenstreif, Travel Concierge

Note: Please allow at least two months' notice for planning purposes. Our dedicated Travel Concierge will work with you to secure flight, hotel and restaurant reservations. Some dates may not be available depending on the flying schedule of the pilot-owner. Trip must be completed by June 14, 2015.

LIVE LOT  
**23** | THE ENDOWMENT CHALLENGE:  
GREAT SCHOOLS FOREVER

The Endowment Fund is designed to provide a long term, stable source of unrestricted income to the schools within the Manhattan Beach Unified School District.

This year, the Endowment Fund made its first disbursement of \$116,000 to MBEF for use in its annual grants. Tonight, our goal is to grow the Endowment Fund so that next year's disbursement is more than double, allowing MBEF to do more for our students, our schools and our community. Every donation is a lasting gift that will benefit our students and our community for generations.

**GRACIOUSLY DONATED BY:**

You

LIVE LOT  
**24** | GOLDEN YEARS

The "Wimbledon of Volleyball," better known as the Manhattan Beach Open, started in 1960 and has continued to be the premier event in beach volleyball for the last 53 years. Artist Stephanie Kracht has captured the feeling of those first years of the Manhattan Beach Open in her original oil painting, Golden Age.

The MBEF Endowment Commemorative Magnum is in its 8th year. This year's magnum, graced with the art Golden Age, is Switchback Ridge 2011 Napa Valley Cabernet Sauvignon — Peterson Family Vineyard, made by renowned winemaker, Bob Foley.

This year, you will be bidding on not only the 2014 Commemorative Magnum and the original oil painting, but the complete vertical of the MBEF Commemorative Magnums, hand-engraved with the art of local Manhattan Beach artists. You will find yourself in select company — only 14 people own the complete collection!

MAGNUM YEAR	VINTAGE	WINE	ART & ARTIST
2014	2011	Switchback Ridge Napa Valley Cabernet Sauvignon - Peterson Family Vineyard	Golden Age, Stephanie Kracht
2013	NV	Champagne Thienot Reims, France	Endowment Logo
2012	2006	Robert Foley Napa Valley Claret	MB CA, Patrick Matthews
2011	2007	Pride Mountain Vineyards Cabernet Sauvignon	Sunset Salute, Tom Hastings
2010	2007	Blackbird Vineyards Illustration	Rising, Jeff Honea
2009	2004	Silver Oak Alexander Valley Cabernet Sauvignon	Springtime in Manhattan Beach, Tamara Smith
2008	2006	Mollydooker Carnival of Love Shiraz	Season Celebration, Joseph Mancuso
2007	2005	Ventana Syrah - Monterey/Arroyo Secco	Late Afternoon Light, Kathleen Kelly

**GRACIOUSLY DONATED BY:**

Art: Stephanie Kracht

LIVE LOT

25

## SINE QUA NON — “WITHOUT WHICH NOTHING”

The Latin translation of *Sine Qua Non* effectively means “something essential.” Without winemaker Manfred Krankl’s obsessive detail in regards to every essential aspect of cultivation to production, this might be just another pedestrian central coast Rhone blend. Somehow, every wine this man produces is extraordinary. They are sublime, ethereal expressions of Syrah, Grenache and Roussane grapes that exemplify a unique relationship between man and mother nature.

This collection of Mr. Krankl’s artwork spans 10 years and includes examples of his Syrah, Grenache, Roussane, Late Harvest and Pinot Noir. If you haven’t had an opportunity to experience SQN, don’t pass this up.

VINTAGE	PRODUCER	LABEL	VARIETAL	FORMAT	PARKER	WS
2008	Sine Qua Non	B 20	Syrah	750ML	95	93
2004	Sine Qua Non	Covert Fingers	Pinot Noir	750ML	95	-
2007	Sine Qua Non	Labels	Syrah	750ML	98	92
2006	Sine Qua Non	Raven	Grenache	750ML	98	97
2006	Sine Qua Non	Raven	Syrah	750ML	96	95
2007	Sine Qua Non	To The Rescue	Grenache	375ML	96	93
2008	Sine Qua Non	Jinete Bajo Vin de Paille	Roussanne	375ML	96	-
2008	Sine Qua Non	Jinete Bajo Vin de Paille	Roussanne	375ML	96	-
2008	Sine Qua Non	Jinete Bajo Vin de Paille	Roussanne	375ML	96	-
2008	Sine Qua Non	B 20	Syrah	750ML	95	93
2011	Sine Qua Non	Dark Blossom	Grenache	750ML	97	-
2011	Sine Qua Non	Dark Blossom	Syrah	750ML	97	-
2010	Sine Qua Non	Five Shooter	Syrah	750ML	98	-
2007	Sine Qua Non	Pictures	Grenache	750ML	97	91
2008	Sine Qua Non	The Line	Grenache	750ML	98	95
2009	Sine Qua Non	The Thrill of Stamp Collecting	Syrah	750ML	97	-
2009	Sine Qua Non	Turn the Whole Thing Upside Down	Grenache	750ML	96	-
2005	Sine Qua Non	Atlantis Fe2O3-2d	Grenache	375ML	97	90
2005	Sine Qua Non	Atlantis Fe2O3-3e	Roussanne	375ML	97	-
2005	Sine Qua Non	Atlantis Fe2O3-3e	Roussanne	375ML	97	-

## GRACIOUSLY DONATED BY:

Susan & Bill Weintraub (8 bottles)  
 Cathy & Quinn Barrow (6 bottles)  
 Julie & Randy ten Doerschate (3 bottles)  
 Ginny Sogomonian & Rich Weiss (3 bottles)

LIVE LOT

26

## TROPHY CASE — A COLLECTION OF LARGE AND RARE BOTTLES

As a hunter might display his prey on the wall, many a wine collector enjoys stalking special and unique bottles to feature in a cellar. The anticipation of the occasion to open a special bottle is palpable every time you go into the cellar and see them there. When the opportunity arises, it is a cause for celebration.

Here are eight bottles worthy of any celebration. For a large party of 20, a 6-litre of 1996 Chateau Montelena would be perfect. At a smaller party of 10, a 3-litre of 2005 Spottswode or 2004 Mondavi Reserve would suit the evening. For an intimate dinner on your 25th wedding anniversary, go ahead and pop the 2009 Screaming Eagle or 2008 Scarecrow... you only live once.

VINTAGE	PRODUCER	LABEL	VARIETAL	FORMAT	PARKER	WS
2004	Robert Mondavi	Reserve	Cabernet Sauvignon	1.5L	-	95
2004	Robert Mondavi	Reserve	Cabernet Sauvignon	3L	-	95
2011	Saxum	Booker Vineyard	Red Wine	1.5L	97-99	-
2011	Saxum	Broken Stones	Red Wine	1.5L	97-99	-
2009	Screaming Eagle	-	Cabernet Sauvignon	750ML	98	97
2004	Spottswode	Estate	Cabernet Sauvignon	3L	-	95
2008	Scarecrow	Napa	Cabernet Sauvignon	750ML	0	96
1996	Chateau Montelena	Montelena Estate	Cabernet Sauvignon	6L	-	92

## GRACIOUSLY DONATED BY:

Cindy & Michael Kaplan  
 Cathy and Quinn Barrow  
 Ann & Don Malte  
 Kim & Jon Friedman  
 Dawn & John Crawford



# LIVE LOT 27

## ANGELS LUXURY SUITE AND A WHOLE LOTTA GAS

Catch the Angels' excitement from your own 18-seat luxury box at the Big A Stadium as the Halos take on the Boston Red Sox Saturday, August 9, 2014. Watch superstars Erick Aybar, Albert Pujols, and Mike Trout work to dethrone the World Series champs and pave the way for their own championship run.

This evening is complete with in-suite food & beverage service, 2 Preferred parking passes and 1 Reserved parking pass. This gets better, a LOT better! — take home a \$1,000 Chevron gas card, too. That will get you to a few games and then some.

### GRACIOUSLY DONATED BY:

Rod Spackman, Chevron

# LIVE LOT 28

## STRAIGHT "A"S

Tonight you have the opportunity to acquire a collection of wines that have received the coveted Robert Parker 100 rating. Each of these wines is among the most sought-after in the world, and the good fortune to acquire a 12-bottle collection of impeccable provenance is truly special. This case features legendary Napa producers such as Harlan, Dalla Valle, Abreu, Hundred Acre, Scarecrow and Colgin. Also included are a Château Clemens Sauternes as well as Alban and Sine Qua Non representing the Central Coast of California.

VINTAGE	PRODUCER	LABEL	VARIETAL	FORMAT	PARKER
2005	Sine Qua Non	Atlantis Fe2O3-1b	Syrah	750ML	100
2001	Château Climens	-	Barsac	750ML	100
1997	Abreu	Madrona Ranch	Cabernet Sauvignon	750ML	100
2006	Alban	Reva	Syrah	750ML	100
2007	Colgin	IX Estate	Red Wine	750ML	100
1992	Dalla Valle	Maya	Red Wine	750ML	100
1994	Harlan Estate	-	Red Wine	750ML	100
2007	Saxum	James Berry	Red Wine	750ML	100
2005	Sine Qua Non	Atlantis Fe2O3-1a	Syrah	750ML	100
2007	Abreu	Thorevilos	Cabernet Sauvignon	750ML	100
2007	Hundred Acre	Ark Vineyard	Cabernet Sauvignon	750ML	100
2007	Scarecrow	-	Cabernet Sauvignon	750ML	100

### GRACIOUSLY DONATED BY:

Penny & George Bordokas (7 bottles)

Valerie & Paul Mellinger (3 bottles)

Gema & Bill Miller (1 bottle)

Barret Pulver (1 bottle)

# LIVE LOT 29

## CALIFORNIA GRAND CRU PINOT NOIR — A COLLECTION OF MARCASSIN AND AUBERT

Year-in and year-out, Helen Turley from Marcassin and Mark Aubert produce some of the most profound Pinot Noir in the world. With incredibly low productions and waiting lists to get on their waiting lists, these treasures are more difficult to procure than most Napa Vally cult cabernets. With fruit from world-class vineyards such as Blue Slide, Ritchie, Three Sisters, and Reuling these wines are unctuous and built to age with the complexity that will stand tall next to the greatest wines from Burgundy.

This lot contains 24 bottles representing stellar vintages back to 2006. You may notice the absence of 2008; Helen Turley is so steadfast about the quality of the wines they release, she wouldn't offer a single bottle of 2008 Pinot Noir because local mountains fires tainted their grapes with a smoky flavor and she said "we promised that the Marcassin label would never go out the door of which we weren't proud."

VINTAGE	PRODUCER	LABEL	FORMAT	PARKER	WS
2006	Aubert	Reuling	750ML	-	-
2006	Aubert	UV Vineyard	750ML	-	-
2006	Aubert	UV Vineyard	750ML	-	-
2006	Marcassin	Blue Slide Ridge	750ML	95	96
2006	Marcassin	Blue Slide Ridge	750ML	95	96
2006	Marcassin	Marcassin Vineyard	750ML	96	96
2006	Marcassin	Marcassin Vineyard	750ML	96	96
2006	Marcassin	Three Sisters	750ML	94	96
2006	Marcassin	Three Sisters	750ML	94	96
2007	Aubert	Reuling	750ML	98	94
2007	Aubert	UV Vineyard	750ML	-	96
2007	Marcassin	Blue Slide Ridge	750ML	-	-
2007	Marcassin	Blue Slide Ridge	750ML	-	-
2007	Marcassin	Marcassin Vineyard	750ML	-	-
2007	Marcassin	Marcassin Vineyard	750ML	-	-
2007	Marcassin	Three Sisters	750ML	-	-
2007	Marcassin	Three Sisters	750ML	-	-
2009	Aubert	Sonoma Coast	750ML	-	-
2009	Aubert	UV-SL Vineyard	750ML	96	-
2010	Aubert	Reuling	750ML	-	-
2010	Aubert	Ritchie	750ML	92	94
2010	Aubert	UV Vineyard	750ML	93	-
2010	Aubert	UV-SL Vineyard	750ML	-	-

### GRACIOUSLY DONATED BY:

Michelle & Greg Rosen



LIVE LOT  
**30**

A PRESIDENTIAL WEEKEND  
BY THE BAY —  
SAN FRANCISCO AND NAPA

Sleep like royalty! President Obama stayed here and you can too. Spend two nights in the two-story penthouse Presidential Suite at the InterContinental San Francisco. Incorporating both the 31st and 32nd floors, it features two private terraces with sweeping views of the bay area, a baby grand piano, Jacuzzi tub and every possible amenity. You will never want to leave!

Included in your weekend is dinner at Luce, the hotel's Michelin-starred restaurant, where Chef Daniel Corey's approachable menu reflects the surrounding farms of San Francisco with the freshest ingredients. Your meal will be complete with a bottle of perfectly aged 1996 Opus One.

Plan one day to be whisked away for a private tour and wine tasting in Napa. It will be personally arranged and suited to your wine preferences by Michael Butler, a professional wine guide and chauffeur, who has been in Napa for 33 years.

Don't let this luxury weekend getaway get away!

Includes:

- Two nights at the Intercontinental San Francisco
- Dinner for two at Luce (\$400)
- 1995 Opus One
- Guided wine tasting tour

Expires 6/14/2015.

Excludes taxes, gratuities & parking. Based upon availability.

**GRACIOUSLY DONATED BY:**

Richard & Melanie Lundquist  
Boutique Wine Transportation

LIVE LOT

**31**

ADAM GOLDSTON EMERITUS  
DINNER AT RÉPUBLIQUE

Each year we offer our traditional "Chairmen Emeritus" lot, which is a collection of spectacular wines donated by the previous chairs of the wine auction, paired with a wonderful dinner. This is one of the special nights that this lot takes on its true meaning; For the fifth time in the auction's 20-year history, we take this opportunity to honor an outgoing Chair and thank him for five years of dedication and hard work.

Not afraid to "rock the boat" and bring fresh ideas to the table, he succeeded in bringing the Wine Auction to new heights every year, even in a struggling economy. His accomplishments

(Continued next page)

(CONT.)

ADAM GOLDSTON EMERITUS  
DINNER AT RÉPUBLIQUE

and triumphs will be keystones of the Auction's future success. For that our kids will be able to say:

"Thank you Adam Goldston!"

For this year's Emeritus dinner we welcome an invitation from Republique in Los Angeles. Highly acclaimed as "The Top New Restaurant 2014" by Time Out Los Angeles and a "Top-20" restaurant in Los Angeles" by LA Times restaurant critic Jonathan Gold, Republique will be memorable venue to share the amazing wines donated by Adam and his esteemed predecessors.

Included is dinner for twelve guests and three bottles of each:

- 2004 Moët & Chandon Dom Perignon Champagne (RP95)
- 1995 Chateau Clinet Bordeaux (RP96)
- 2010 Futo (RP97)
- 2008 Peter Michael Les Pavots (RP95)
- 2007 Blankiet Paradise Hills (RP97)

**GRACIOUSLY DONATED BY:**

République and Chris Bowen  
Jeanne & John Oshiro  
Michelle & Greg Rosen

Penny & George Bordokas  
Sheryl & Jeff Thaler  
Rita & Adam Goldston

Date to be mutually agreed upon with République, please allow three months' notice.

LIVE LOT

**32**

YOU SAY SYRAH, I SAY SHIRAZ

The Syrah grape originated in the Rhone area of France, where the wine it produces is old-world style, with an expression of its terroir. When cultivated in other parts of the world it takes on a whole new personality, Australia being the prime example, where it is referred to as Shiraz. This wine from "down under" is often described as "peppery" and a "fruit bomb," but big scores come out of there year after year. The tannins extracted from either region lend this wine to exceptional cellaring.

Top producers of Syrah and Shiraz are represented in this lot from across the globe. Torbreck and Chris Ringland are two of Australia's premiere producers. Saxum and Kongsgaard are considered premiere cults of Central California. The northwest is represented by Cayuse, with huge scores every year. Finally we go across the pond to France, including renowned Rhone producers such as Vieux Telegraphe and Pegau.

(Continued next page)

(CONT.) YOU SAY SYRAH, I SAY SHIRAZ

VINTAGE	PRODUCER	LABEL	VARIETAL	FORMAT	PARKER	WS
2004	Ben Glaetzer	Amon-Ra	Shiraz	750ML	99	92
2001	Clarendon Hills	Astralis	Shiraz	750ML	99	-
2002	Clarendon Hills	Astralis	Shiraz	750ML	99	95
1998	Noon	-	Shiraz	750ML	98	-
2002	Shirvington	McLaren Vale	Shiraz	750ML	99	0
2004	Torbreck	Runrig	Shiraz	750ML	99	-
2007	Saxum	Booker Vineyard	Red Wine	750ML	99	94
2007	Saxum	Heart Stone	Red Wine	750ML	98	0
2006	Cayuse	Bionic Frog	Syrah	750ML	99	96
2003	Torbreck	RunRig	Shiraz	750ML	99	94
2010	Plumpjack	-	Syrah	750ML	94	-
2010	Chateau de Beaucastel	Chateauneuf du Pape	Rhône	750ML	95	-
2010	Torbreck	RunRig	Shiraz	750ML	98	-
2007	Vignobles Brunier	Domaine Vieux Telegraphe	Rhône	750ML	96	95
2002	Clarendon Hills	Astralis	Shiraz	750ML	99	95
2009	Saxum	Bone Rock	Red Wine	750ML	94	95
2009	Saxum	James Berry	Red Wine	750ML	98	97
2008	Saxum	Bone Rock	Red Wine	750ML	-	95
2011	Saxum	Bone Rock	Syrah	750ML	-	-
2008	Saxum	Booker Vineyard	Red Wine	750ML	98	96
2011	Saxum	Booker Vineyard	Red Wine	750ML	97-99	-
2011	Saxum	Broken Stones	Red Wine	750ML	97-99	-
2008	Saxum	Heart Stone	Red Wine	750ML	93	94
2009	Saxum	James Berry	Red Wine	750ML	98	97
2010	Saxum	James Berry	Red Wine	750ML	96	-
2011	Saxum	James Berry	Red Wine	750ML	-	-
2003	Domaine du Pégaü	Chateauneuf-du-Pape Cuvee da Capo	Rhône	750ML	100	99
2009	Kongsgaard	-	Syrah	750ML	97	-
2010	Kongsgaard	-	Syrah	750ML	97	-
2011	Kongsgaard	-	Syrah	750ML	90	-
2003	R Wines	Chris Ringland Three Rivers	Shiraz	750ML	97	-
2005	R Wines	Chris Ringland Three Rivers	Shiraz	750ML	-	-

**GRACIOUSLY DONATED BY:**

Toni & Richard Gronbach (9 bottles)  
 Virgina Sogomonian & Rich Weiss (6 bottles)  
 Brad Jones (6 bottles)  
 Tanja & Ralph Canada (2 Bottles)  
 Joe Chiewphasa - Manhattan Fine Wines (2 bottles)  
 Cathy & Quinn Barrow (2 bottles)  
 Gema & Bill Miller (2 bottles)  
 Jeanne & John Oshiro (1 bottle)  
 Julie & Randy ten Doesschate (1 bottle)  
 Lisa & Ken Baronsky (1 bottle)

LIVE LOT

33

CALIFORNIA VS. BURGUNDY —  
THE NEW WORLD WAR

Pinot Noir can be among the most amazing wines you'll ever taste. It inspires more rhapsodies—and disappointments—among wine lovers than any other grape. The major difference of opinion is the fruit-forward, jammy style of American "New World" wine versus the earthy, tannic profiles of Burgundian Pinot. New World Pinots are approachable early, will age for 10-15 years and are dark & extracted with residual sugar. On the contrary, Pinots from Burgundy require 10-15 years for the tannins to soften, and then flavors are expressed with more acidity and minerality.

Any "Burghound" or New World lover will be enchanted by the wines offered in this lot. Included are stunning examples of Burgundy, such as Claude Dugat, Domaine Dujac, Clos des Lambrays, and Lamarche Echezeux. New World lovers rejoice with classics such as Kistler Cuvee Catherine, Aubert, Peter Michael and Rivers Marie. Regardless of which camp you stand in, this is a collection any pinot lover would be proud to own.

VINTAGE	PRODUCER	LABEL	VARIETAL	FORMAT	PARKER	WS
1996	Domaine Bertheau Les Amoureuses	Chambolle-Musigny Premier Cru	Burgundy	750ML	-	-
2002	Domaine des Lambrays	Clos des Lambrays Grand Cru	Burgundy	750ML	91	93
2005	Domaine Francois Lamarche	Echezeaux	Burgundy	750ML	-	-
1998	Domaine Jacques-Frederic Mugnier	Le Musigny Grand Cru	Burgundy	750ML	-	90
2010	Aubert	Ritchie	Pinot Noir	750ML	92	94
2010	Aubert	UV Vineyard	Pinot Noir	750ML	93	-
2011	Aubert	UV Vineyard	Pinot Noir	750ML	94	-
2010	Aubert	UV-SL Vineyard	Pinot Noir	750ML	95	-
2011	Aubert	UV-SL Vineyard	Pinot Noir	750ML	96	-
2006	Kistler	Cuvee Elizabeth	Pinot Noir	750ML	97	-
2009	Kistler	Cuvee Natalie	Pinot Noir	750ML	95	90
2010	Kistler	Cuvee Natalie	Pinot Noir	750ML	92	-
2010	Kistler	Kistler Vineyard	Pinot Noir	750ML	-	-
2010	Kistler	Cuvee Catherine	Pinot Noir	750ML	94	-
2011	Kosta Browne	Sonoma Coast	Pinot Noir	750ML	91	-
2011	Kosta Browne	Santa Lucia Highlands	Pinot Noir	750ML	-	-
2011	Kosta Browne	Sonoma Coast	Pinot Noir	750ML	91	-
2007	Marcassin	Marcassin Vineyard	Pinot Noir	750ML	99	-
2009	Morlet Family	Joli Coeur	Pinot Noir	750ML	89	-
2011	Peter Michael	Clos Du Ciel	Pinot Noir	750ML	94	-
2009	Peter Michael	Le Caprice	Pinot Noir	750ML	94	95
2011	Rivers-Marie	Occidental Ridge Vineyard	Pinot Noir	750ML	91	-
2010	Rivers-Marie	Silver Eagle Vineyard	Pinot Noir	750ML	93	-
2011	Rivers-Marie	Silver Eagle Vineyard	Pinot Noir	750ML	93	-
2011	Rivers-Marie	Sonoma Coast	Pinot Noir	750ML	90	-
2010	Rivers-Marie	Summa Vineyard	Pinot Noir	750ML	92	-

(Continued next page)



(CONT.)

## CALIFORNIA VS. BURGUNDY — THE NEW WORLD WAR

### GRACIOUSLY DONATED BY:

Ginny Sogomonian & Rich Weiss (9 bottles)  
Justine & Andrew Hunter (6 bottles)  
Jeanne & John Oshiro (6 bottles)  
Dawn & John Crawford (5 bottles)  
Dawn & Ken Bush (3 bottles)  
Tanja & Ralph Canada (3 bottles)  
Rita & Adam Goldston (2 bottles)  
Debbi Tippet & Tom Mahr (1 bottle)



### SOUTHBAY'S #1 BOUTIQUE EVENT RENTAL & TENTING AGENCY

From weddings and backyard events to corporate galas, fundraisers, and more, we are your one-stop-shop for rentals and event services. Let us help you make a better event.



Visit our showroom: 375 Maple Ave, Torrance CA | 310.320.6200 | [www.chouraevents.com](http://www.chouraevents.com)

ColumbiaManagement



Columbia Management  
is a proud supporter of the

## Manhattan Beach Education Foundation

Columbia Management Investment Advisers, LLC is an SEC-registered investment adviser that offers investment products and services under the names Columbia Management Investments, Columbia Management Capital Advisers, and Seligman Investments.

© 2014 Columbia Management Investment Advisers, LLC. All rights reserved.



# awe\_inspiring

Bank of America Merrill Lynch is proud to support the Manhattan Beach Education Foundation.

Tony Sciarrino, Market Executive 310.785.6050  
Mitch Ozawa, Senior Client Manager 213.621.3637  
Visit [baml.com](http://baml.com)

**Bank of America  
Merrill Lynch**

**Bank of America  
Merrill Lynch**  
The power of global connections™

For marketing disclaimer, visit [bankofamerica.com/disclaimer](http://bankofamerica.com/disclaimer)

05-14-0269

The LA Kings and the LA Galaxy are proud to support the 2014 Manhattan Wine Auction and the Manhattan Beach Education Foundation. We applaud your efforts and thank you for all that you do for the children in our community.



THE PRIVATE BANK

WELLS  
FARGO



## Invested in their future, committed to your success

Since 1852, Wells Fargo has been helping families build, manage and preserve their wealth. Today, we are proud to continue our tradition of strong community partnership by saluting Manhattan Beach Education Foundation.

To learn more about how Wells Fargo Private Bank can help you achieve your financial goals, please contact:

J. Peter Barbara  
Senior Vice President  
(310) 426-3982  
[peter.barbara@wellsfargo.com](mailto:peter.barbara@wellsfargo.com)

David A. Weitzel  
Senior Vice President  
(310) 426-3848  
[david.a.weitzel@wellsfargo.com](mailto:david.a.weitzel@wellsfargo.com)

Jason M. Cole  
Senior Vice President  
(310) 426-3826  
[colej@wellsfargo.com](mailto:colej@wellsfargo.com)

Together we'll go far



[wellsfargoprivatebank.com](http://wellsfargoprivatebank.com)

**Investment and Insurance Products:** ► NOT FDIC Insured ► NO Bank Guarantee ► MAY Lose Value



Wells Fargo Private Bank provides financial services and products through Wells Fargo Bank, N.A. and its affiliates. Deposit and loan products offered through Wells Fargo Bank, N.A. Member FDIC. Insurance products are available through Insurance subsidiaries of Wells Fargo & Company and underwritten by non-affiliated Insurance Companies. Not available in all states. © 2014 Wells Fargo Bank, N.A. All rights reserved. NMLSR ID 399801

MARLIN  EQUITY  
P A R T N E R S

is a proud supporter of the

**Manhattan Beach Education Foundation**

338 Pier Avenue • Hermosa Beach, CA 90254  
Tel. 310.364.0100 • Fax 310.364.0110  
[www.marlinequity.com](http://www.marlinequity.com)

# BEACHBROKERBRETT

luxury real estate specialist

**BRETTZEBROWSKI**

310.678.7158

THERE'S A BANK  
THAT STILL  
REMEMBERS WHO  
IT WORKS FOR.

GO WEST.

**BANK OF THE WEST**



BNP PARIBAS GROUP

**We proudly support the Manhattan Beach Education Foundation,  
our public schools and our children.**

At Bank of the West we're committed to being active members of the communities we call home. We're as dedicated to lending a helping hand around the neighborhood as we are to providing the personal banking, business banking and wealth management services that may be just right for you.

**Redondo Beach | 3500 Aviation Blvd. | (310) 379-8416**

Member FDIC. © 2014 Bank of the West.



**Janelle Holden • DDS**

**Pediatric Dentistry**

**Where children go for wonderful smiles**

451 Manhattan Beach Blvd., Suite D226  
Manhattan Beach, CA 90266

Phone 310-545-5757 • [www.janelleholdendds.com](http://www.janelleholdendds.com)



**HOULIHAN LOKEY**

*Houlihan Lokey is proud to support the  
**Manhattan Beach Education Foundation**  
in its 20th year of enriching public education and  
improving schools.*

MERGERS & ACQUISITIONS  
CAPITAL MARKETS  
FINANCIAL RESTRUCTURING  
FINANCIAL ADVISORY SERVICES

[HL.com](http://HL.com)





Only the Best...  
in Wine and Education

*Here is a Toast to the  
20th Annual Manhattan Wine Auction*



**JOE CHIEWPHASA**  
OWNER – MANHATTAN FINE WINES  
WINE LIAISON

Since the first Manhattan Wine Auction  
in 1994, we have continued to proudly  
support the Manhattan Beach  
Education Foundation.

For over 21 years Manhattan Fine Wines  
has provided the South Bay  
with an unrivaled selection  
of wine and spirits.

1157 Artesia Blvd. #A • Manhattan Beach  
310.374.3454

[www.manhattanfinewines.com](http://www.manhattanfinewines.com)



# Fuel Their Future

California Ethanol + Power, LLC is proud to support  
The Manhattan Beach Education Foundation



SAVING THE ENVIRONMENT  
CREATING JOBS  
SECURING OUR ENERGY FUTURE

## Domestic Sugarcane Fuel and Electricity

Advanced, low-carbon renewable fuel and green electricity  
can help improve the environment, create jobs in California  
and secure our energy independence from foreign oil.  
Sugarcane can fuel the future.

For more information call 310.545.8885 or visit us at  
[www.CaliforniaEthanolPower.com](http://www.CaliforniaEthanolPower.com)

**ce+p**  
california ethanol + power, llc

## EXPERIENCE SUPERCHARGED HYDRATION™

 Alkaline pH9+ to Bring Your  
Body Back to Balance.

 Ionic Minerals and Electrolytes  
Added for Great Taste.

 5x UV Filtered Water. No Flavors,  
No Sweeteners. Pure performance.



**AQUAhydrate is a proud supporter of the  
Manhattan Beach Education Foundation**

[WWW.AQUAHYDRATE.COM](http://WWW.AQUAHYDRATE.COM)  
@AQUAHYDRATE f /AQUAHYDRATE

# FILD

proudly supports the

**Manhattan Beach Education Foundation**

in creating a **better** community to support our  
students and teachers.

**F I L D**  
RECRUITING. BUT **BETTER.**

**P** (424) 277-8410  
**T** @FILDIT  
**W** [www.fildit.com](http://www.fildit.com)

999 N. Sepulveda Blvd. Suite #150 El Segundo, CA 90245



Great shopping is calling you.

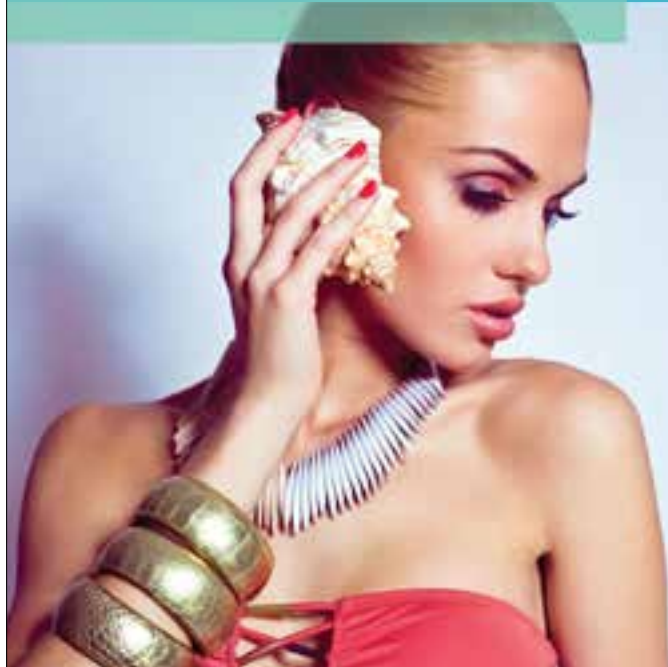

Apple    Ann Taylor  
Kiehl's    Sephora  
Macy's    Tommy Bahama  
Brickwork's  
Williams-Sonoma  
Gymboree    Sesame Moe's  
Pottery Barn Kids  
California Pizza Kitchen  
...and more to love.

You'll love it.

MANHATTAN  
VILLAGE  
Shopmanhattanvillage.com | 310.546.5555  
3200 Sepulveda Ave. Manhattan Beach CA

Citizens Business Bank is a proud sponsor of the  
**20<sup>th</sup> Annual Manhattan Wine Auction**



**Ranked 8<sup>th</sup> in Bank  
Performance Nationally**

*Bank Director Magazine - 2013\**

**Mike Mulcahy**

Senior Vice President  
Los Angeles Regional Manager

**310.802.4015**



Member FDIC



**CITIZENS  
BUSINESS BANK**

A Financial Services Company

\*Among Banks with \$5 Billion to \$50 Billion in Assets. CVB Financial Corp. is the holding company for Citizens Business Bank. All designs, artwork, graphics and information are property of Citizens Business Bank. 0514

www.cbbank.com | 877.4.CBBANK | 



Customized financial products and concierge service for your **personal, business** and **mortgage banking** needs.

A proud sponsor of **MBF**

www.BankofManhattan.com | 310.606.8000

El Segundo | Glendale | Manhattan Beach | Montebello | Pasadena



**Move Up to CONTINENTAL PARK,** the South Bay's  
**PROMINENT** Business, Retail and Entertainment COMPLEX

**WORK & DINE ALONG THE ROSECRANS CORRIDOR**



**IN EL SEGUNDO/MANHATTAN BEACH**

- Now Leasing Office Space In All Sizes
- Professional Property Management On Site
- It's Not Just a Location; It's a Lifestyle!



310.640.1520

**CONTINENTAL PARK**

A project of CONTINENTAL DEVELOPMENT CORPORATION  
www.continentaldevelopment.com

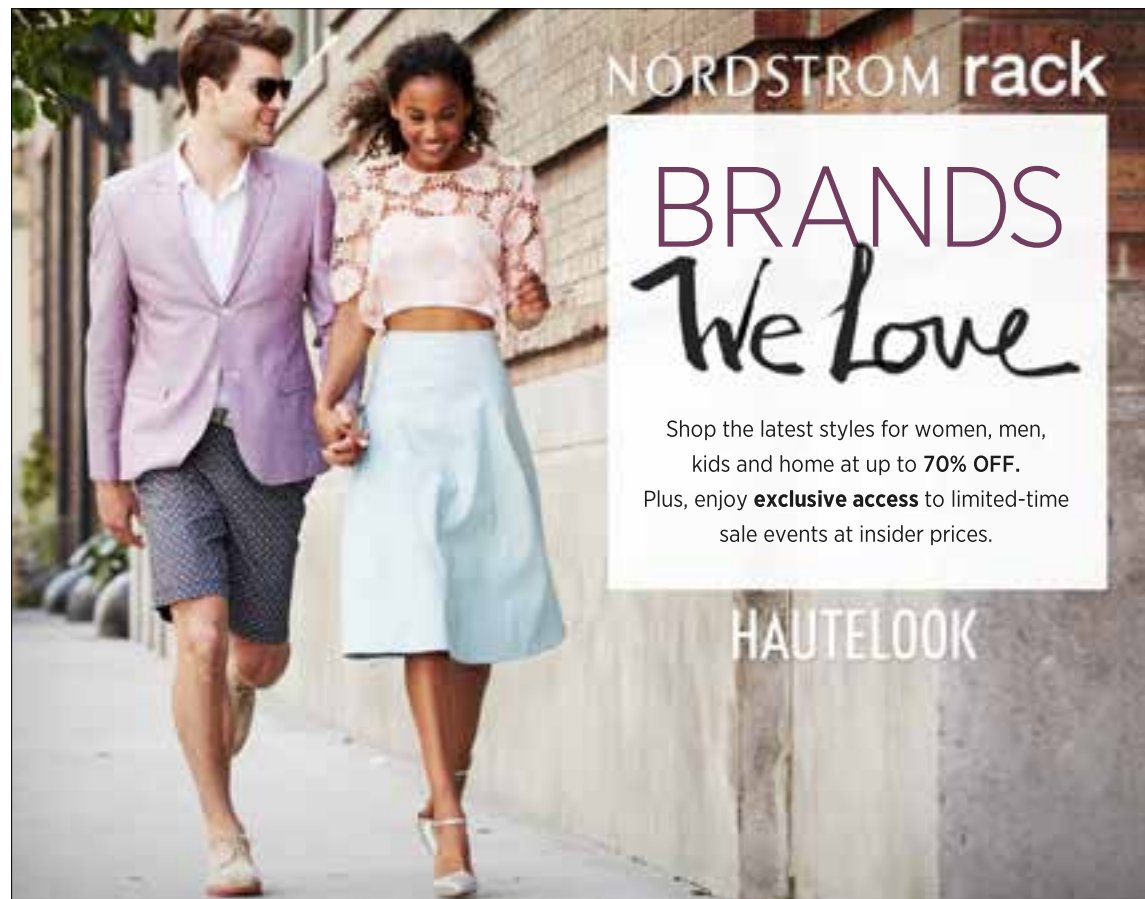

NORDSTROM rack

# BRANDS We Love

Shop the latest styles for women, men, kids and home at up to **70% OFF**.  
Plus, enjoy **exclusive access** to limited-time sale events at insider prices.

HAUTELOOK



**ELLIS LAW**  
CORPORATION

WE PROUDLY SUPPORT THE  
MANHATTAN BEACH  
EDUCATION FOUNDATION

CALL ANDREW ELLIS AND HIS EXPERIENCED LEGAL TEAM FOR A FREE CONSULTATION

Ellis Law is dedicated to representing Los Angeles residents in serious personal injury lawsuits. If you or a loved one has been injured due to a car accident, truck accident, medical malpractice, motorcycle accident, or any general negligence claim, our Los Angeles personal injury lawyers may be able to help you.

**PERSONAL INJURY SPECIALIST | 1-800-INJURED**

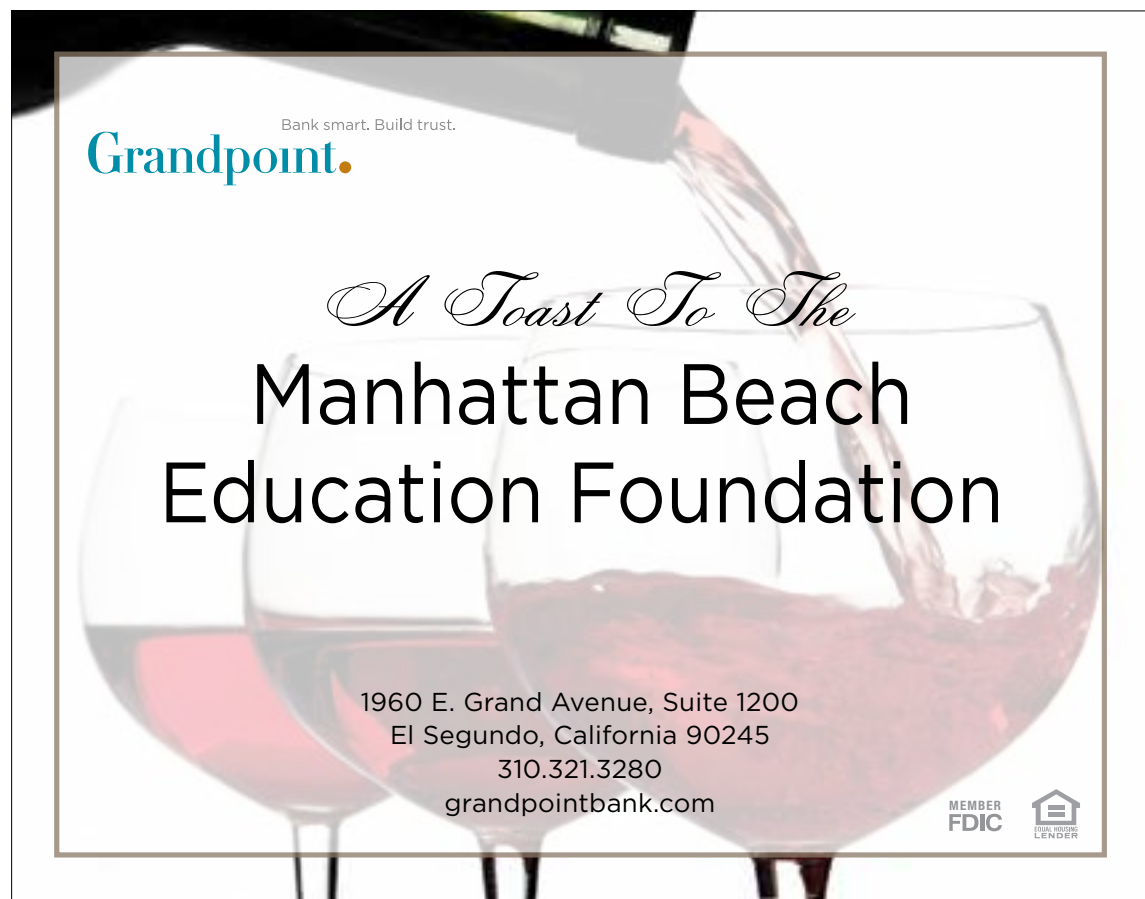

Bank smart. Build trust.  
**Grandpoint.**

## *A Toast To The* Manhattan Beach Education Foundation

1960 E. Grand Avenue, Suite 1200  
El Segundo, California 90245  
310.321.3280  
grandpointbank.com

MEMBER  
FDIC

EQUAL  
HOUSING  
LENDER

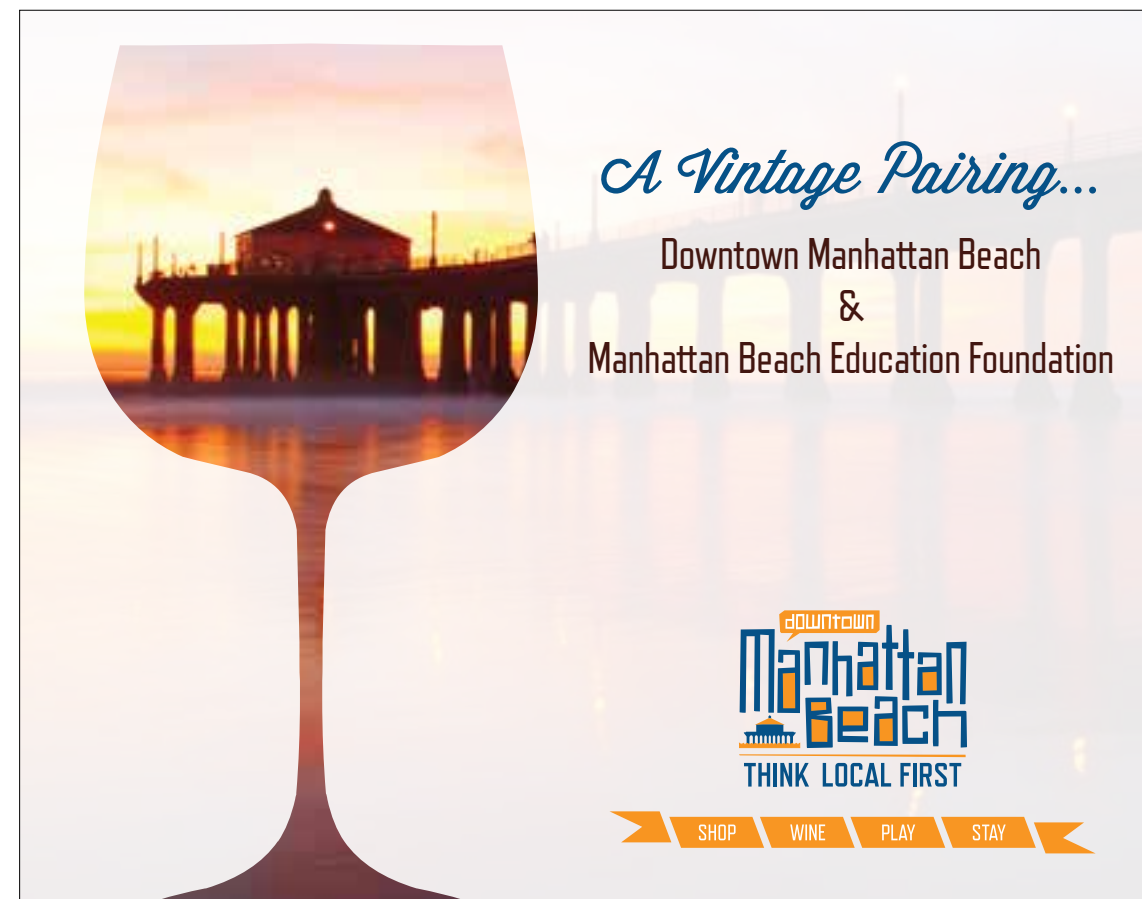

## *A Vintage Pairing...*

Downtown Manhattan Beach  
&  
Manhattan Beach Education Foundation

**downtown**  
**Manhattan Beach**  
THINK LOCAL FIRST

SHOP WINE PLAY STAY





## Our candy is perfect with either red or white wine.

CandyWarehouse.com is a magical place featuring over 6,000 delightful sweets of all sizes, shapes, flavors, and colors! Shipping delicious candy from our warehouse near Los Angeles, California since 1998, our staff is comprised entirely of jolly candy elves who pack your boxes with care.

Our website categorizes candy by type, flavor, theme, occasion, brand, and color, allowing for an informative and fun shopping experience. Planning a special event? Match your candy buffet color scheme in the "Shop by Color" section.

**CandyWarehouse**

Shop online at [www.candywarehouse.com](http://www.candywarehouse.com)  
or call 310-343-4099 Monday - Friday, 7:00 AM through 6:00 PM PST.

**WWW.CANDYWAREHOUSE.COM**

the search agency. ▶

## Raises a Glass and Toasts The Manhattan Beach Education Foundation

[www.thesearchagency.com](http://www.thesearchagency.com)

[www.thesearchagents.com](http://www.thesearchagents.com)

*The first and oldest DIVE and SURF SHOP in the WORLD!*

**DIVE N' SURF**

**DIVE**

**DIVE N' SURF**  
**DIVENSURF.COM**

**VISIT OUR NEW STORE!**  
**DIVE N' SURF • 504 N. BROADWAY, REDONDO BEACH, CA.**  
OPEN EVERYDAY 9AM - 7PM (310) 372-8423

# VNSM

*Specializing in Sheet Metal Since 1934*

Expansion Joints • Metal Wall Panels • Composite Wall Panels • Metal Panel Roofs  
Roof Hatches • Skylights • Louvers • Vents • Sunshades • General Sheet Metal

No matter the size of your next project, VNSM's goal is always to enhance the relationship between the GC & owner by bringing our professionalism & teamwork to each and every project.

6421 Paramount Blvd., Paramount, California 90723 • Office 562.663.8900 • Fax 562.663.8915  
visit us on the web @ [www.vnsm.net](http://www.vnsm.net)



 **TORRANCE MEMORIAL  
MEDICAL CENTER**

**Lundquist Tower**  
Opening November 2014



Torrance Memorial Medical Center  
*is proud to support the*  
**20<sup>th</sup> Annual Manhattan Beach  
Education Foundation Wine Auction**

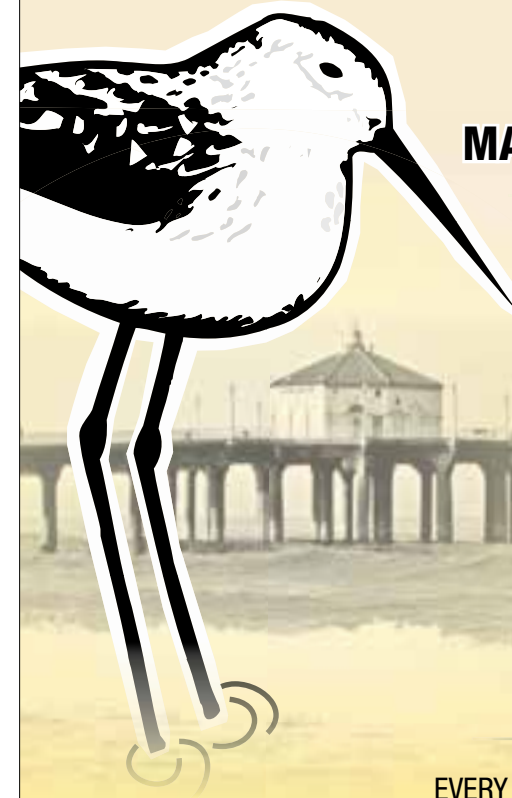

Our Congratulations on  
**20TH ANNUAL  
MANHATTAN BEACH WINE AUCTION**

**THE BEACH REPORTER**  
*The Community Newspaper of The Beach Cities*

Is a Proud Supporter of the  
**MANHATTAN BEACH  
EDUCATION FOUNDATION**

**MBEF**

EVERY THURSDAY • 24/7 ON TBRNEWS.COM 310.372.0388

BREAKFAST • LUNCH • DINNER • CHEER

  
**OBS**  
**PUB & GRILL**

**Manhattan Beach • California**

[www.obsmb.com](http://www.obsmb.com)

**COMPETITIVE  
ADVANTAGE...**



**PROSUM** brings it to organizations through tailored technology solutions.

**MBEF** brings it to our students through much needed academic resources and programs.

**PROSUM SALUTES AND SUPPORTS MBEF FOR THE POSITIVE DIFFERENCE IT MAKES!**

 **PROSUM**  
Technology Services

**Prosum Technology Services**

(310)426-0626 • [info@prosum.com](mailto:info@prosum.com) • [www.prosum.com](http://www.prosum.com)

# Barney M. Hom, DDS

Orthodontics & Dentofacial Orthopedics

*Creating Beautiful Smiles Together*

500 S. Sepulveda Blvd., Suite 216, Manhattan Beach, CA 90266  
Tel: (310) 376-8725 / Fax: (310) 376-8726

[www.homorthodontics.com](http://www.homorthodontics.com)

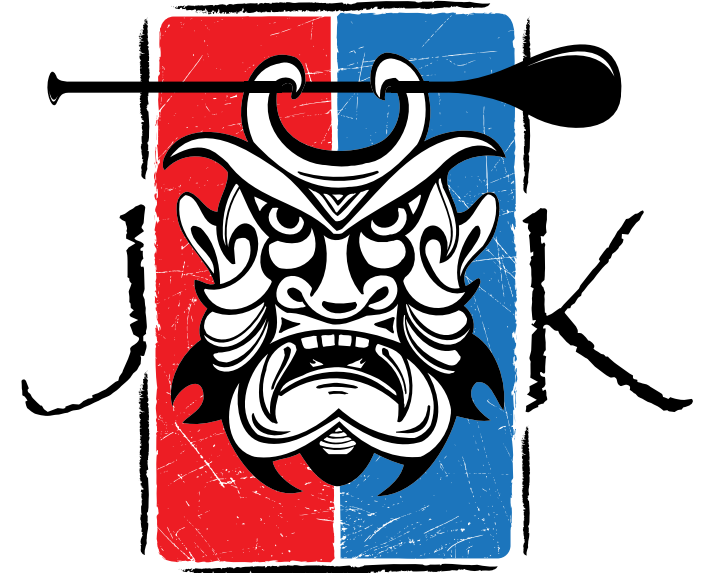

Paddle Boards

ANGEL ISLAND CAPITAL

IS A PROUD SPONSOR OF THE

MANHATTAN BEACH  
EDUCATION FOUNDATION

1 Embarcadero Center Suite 2110 | San Francisco, CA 94111 | Ph: 415.616.7500 | [www.aicap.com](http://www.aicap.com)



Larry & Loren  
**KOSMONT**



**RICHARD  
MONTGOMERY**

FORMER MAYOR of  
MANHATTAN BEACH



# Ideal 55 Wine Lockers



Always accessible 24/7  
all year, including holidays  
Motion activated video surveillance  
Constant 55° temperature  
Constant 70% humidity  
Sizes to fit your needs

## Locations

Los Angeles County: El Segundo (coming soon), Downtown LA (coming soon),  
Hermosa Beach, Hollywood, Marina del Rey, Playa del Rey

San Francisco: South Beach/Rincon Hill

Visit [www.Ideal55.com](http://www.Ideal55.com) for more information,  
current availability of lockers and prices, or for a tour.

email: [George@ideal55.com](mailto:George@ideal55.com) | phone: 310.704.2272 | web: [www.ideal55.com](http://www.ideal55.com)

**It's not just about cars.**

It's also about helping people enrich the quality of life in their communities. That's why we're proud to support a wide range of organizations, schools and nonprofits that are opening doors and creating opportunities. Together, we can make a difference.

[www.toyota.com/community](http://www.toyota.com/community)

 **Let's Go Places**



JAMES UPCHURCH + ERIN MURPHY  
ARE PROUD SPONSORS OF THE  
MANHATTAN BEACH  
EDUCATION FOUNDATION

# ARMORY

A boutique investment and advisory firm specializing in investing in and advising middle market companies to maximize value to stakeholders.

Contact Eben Perison or Nick Tell at (310) 643-9100



# Thomas Ying, DDS

 **Manhattan Beach**  
Oral & Maxillofacial Surgery

**310.372.7575**

500 S. Sepulveda Blvd., Ste. 104, Manhattan Beach, CA 90266

*Headed out for a night on the town or having a party?*



## **LUXURY PARTY BUSES & UNIFORMED VALET ATTENDANTS**

Give us a call when you're planning your next event, birthday party or open house. We can take you where you want to go, or our uniformed attendants can valet cars at your location to make your event extra special!

*Mention this ad  
for 10% off*

**877-572-7546**  
ext. 8014

**MINUTEMAN  
PARKING COMPANY**

specialevents@MinutemanParking.com  
**www.MinutemanParking.com**



 **Tasting Page**

Enjoy a taste of Los Angeles  
restaurants, reviews, recipes  
and more at [TastingPage.com](http://TastingPage.com).  
Visit or subscribe to stay in  
the know of local restaurant  
openings, events or just to salivate  
over beautiful looking food.

[www.TastingPage.com](http://www.TastingPage.com)



Twitter: @TastingPage

Facebook.com/TastingPage



**PATRICIA J. PANUCCI**  
DMD, MS  
SPECIALIST IN ORTHODONTICS  
FOR CHILDREN & ADULTS

**'Beach Braces is a  
proud sponsor of MBEF**

ORTHODONTIC SPECIALIST FOR KIDS, TEENS AND ADULTS



**'Because everyone should love to smile!**

1730 MANHATTAN BEACH BLVD. SUITE B. • MANHATTAN BEACH  
(310) 379-0006

# Here's to you!

Murad is proud to support the Manhattan Beach Education Foundation and to share your passion for giving children the tools they need to build a brighter tomorrow.

**Mention MBEF** when you book a Murad Signature Service at our spa\* and **we will donate 25%** of the service cost to MBEF\*\*

**Murad**  
Inclusive Health Spa.



2141 Rosecrans Avenue  
First Floor Courtyard  
El Segundo, CA 90245

[mihs.com](http://mihs.com) | 310.726.0470



Like us for exclusive offers

Limited time offer; may not be combined with any other offer, discount or promotion and cannot be applied toward the purchase of gift cards. \*Signature Services offered at Murad Inclusive Health Spa only. \*\*Through September 2014. © 2014 Murad, Inc.



~Stephanie Ferguson

We would love to  
hear from you.

Ph: 310-529-8251

Fax: 310-744-1606

Email: [info@childtours.com](mailto:info@childtours.com)

[facebook.com/childtours](https://facebook.com/childtours)

Web: [childtours.com](http://childtours.com)

an innovative, global travel planning  
company that designs and executes  
customized travel experiences for  
families who care about creating  
rich, life-long memories together.



**Child Tours**  
Planning & Resources  
For Education In Travel

Persistent

Caring

Present

Listener

Trustworthy

Dedicated

Sincere

Hardworking

## WHAT CLIENTS SAY ABOUT JAN

Knowledgeable

Competent

Ethical

Confident

Genuine

Respectful



the key to your future

**Real Estate. Luxury Leases. Locations.**

[janrhees@gmail.com](mailto:janrhees@gmail.com) (310) 689-8779

**JAN RHEES PROPERTIES**



# Sonnet & Vine

*history • art • culture • wine • golf...  
explore your passions while traveling and find your fun*

Ph: 310-529-8251 • Fax: 310-744-1606 • Email: [info@sonnetandvine.com](mailto:info@sonnetandvine.com)



# Cook Like A CELEBRITY CHEF At Home!

Manhattan Beach  
entrepreneurs are  
bringing you a new food  
delivery concept:

## CHEF'D

For early VIP access,  
please visit  
**chefd.com**

Choose from  
hundreds of recipes  
from your favorite  
chefs, restaurants, &  
food bloggers

We provide fresh,  
pre-measured,  
locally-sourced  
ingredients,  
delivered to your  
door

Follow our  
simple recipes with  
video tutorials, and  
pick up some new  
cooking skills

Enjoy your  
fabulous  
home-cooked  
dinner!

**you order**

**we deliver**

**you cook with  
our help**

**you enjoy!**



**Robert Freedman/The First Light Group**  
**Powered by RE/MAX – 310-291-7779 – LetFreedmanRing.com**

Over 30 years of

- Luxury Real Estate Sales
- Innovative Property Management
- Construction and Project Management
- Residential and Commercial Development

*Happy Birthday Claire! 6/14/1960 - 7/20/2012*



thank you  
**MBEF**

We couldn't be more proud to support the Manhattan Beach Education Foundation.  
Thank you for everything you do to ensure the success of our community's future!

 **Cobalt Mortgage**

Community Lender. National Strength.

310.796.7586 | [cobaltmortgage.com/manhattanbeach](http://cobaltmortgage.com/manhattanbeach)  
818 Manhattan Beach Boulevard, Suite 100 | Manhattan Beach, CA 90266



© 2014 Cobalt Mortgage, Inc., 11255 Kirkland Way, Suite 100, Kirkland, WA 98033. Toll Free: (877) 220-4663; Fax: (425) 605-3199. NMLS Unique Identifier: 35653; Arizona Mortgage Banker License #0909801; Licensed by the Department of Business Oversight under the California Residential Mortgage Lending Act; Regulated by the Colorado Division of Real Estate; Nevada Mortgage Banker #3723; Nevada Mortgage Broker #3725; Oregon Mortgage Lender License #ML-2991; Washington Consumer Loan License #520-CL-48866. Ticket #2014051510000678

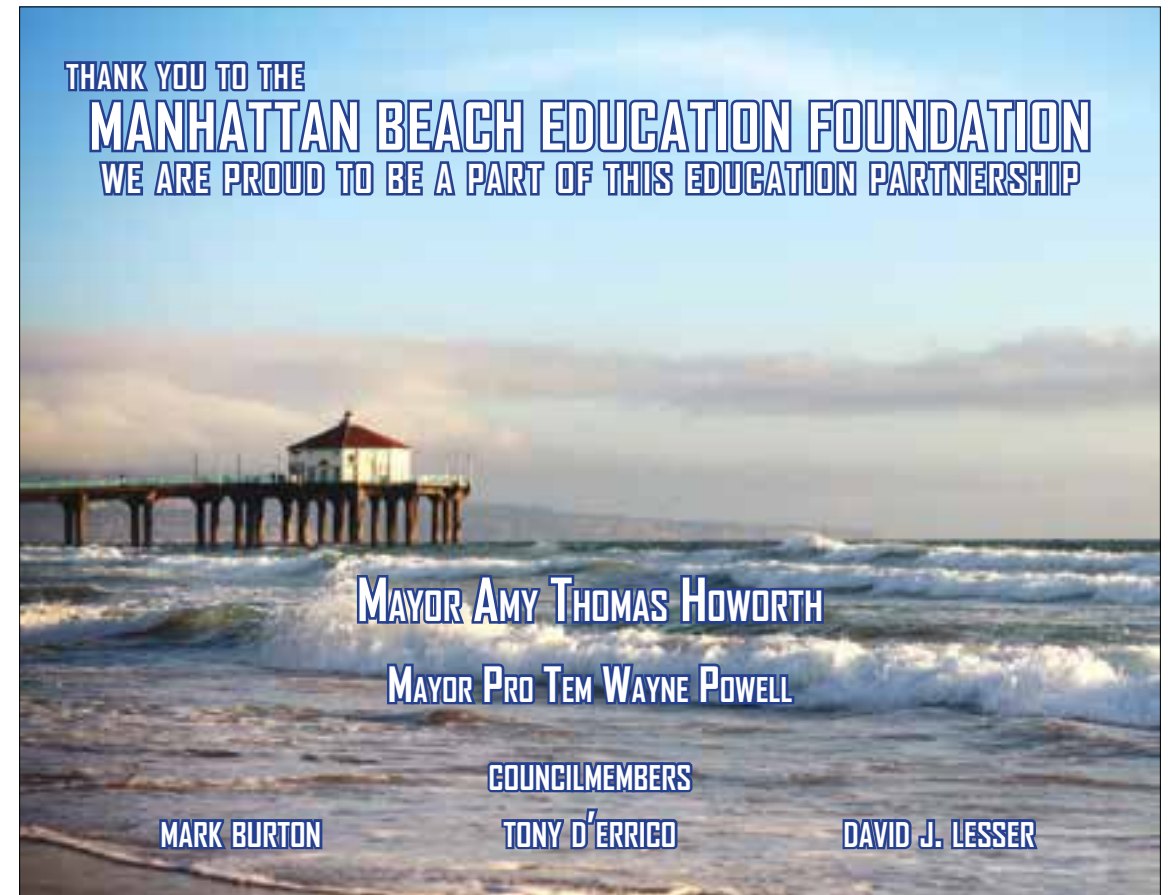

THANK YOU TO THE  
**MANHATTAN BEACH EDUCATION FOUNDATION**  
WE ARE PROUD TO BE A PART OF THIS EDUCATION PARTNERSHIP

**MAYOR AMY THOMAS HOWORTH**

**MAYOR PRO TEM WAYNE POWELL**

**COUNCILMEMBERS**

**MARK BURTON**

**TONY D'ERRICO**

**DAVID J. LESSER**



— THE —  
**WEISS FAMILY**  
PROUDLY SUPPORTS MBEF



We print in reds, whites and rosés.

Celebrating 15 years of printing for the Manhattan Wine Auction.

**weber**  
printing company inc.

*"Printing Excellence Since 1948"*

18700 Ferris Place, Rancho Dominguez, CA 90220 – 310.639.5064 [www.weberprint.com](http://www.weberprint.com)

**CONGRATULATIONS**

TO **MBEF AND THE MANHATTAN WINE AUCTION.**

**AN OUTSTANDING PAIRING...**

**A TWENTY★YEAR VERTICAL...**

**WHICH THOUSANDS WILL ENJOY FOR YEARS TO COME.**

**MANHATTAN  
REPRO**

OFFSET, DIGITAL & LETTERPRESS PRINTING - IN THE NEIGHBORHOOD

**Come see us at our  
New, Larger Facility!**

**310-546-2288**

1620-B AVIATION BLVD. ■ REDONDO BEACH ■ [WWW.MANHATTANREPRO.COM](http://WWW.MANHATTANREPRO.COM)  
A few blocks South of Artesia, 1 block North of Grant



# MANHATTAN BEACH EDUCATION FOUNDATION 2013-2014

**PRESIDENT**

Nina Patel

**VICE PRESIDENT - GRANTS/OPERATIONS**

Michelle Cormack

**VICE PRESIDENT - COMMUNICATIONS**

Leanne Huebner

**VICE PRESIDENT - FUNDRAISING**

Carolyn Robb

**VICE PRESIDENT - MANHATTAN WINE AUCTION**

Ken Bush

**VICE PRESIDENT - EMERITUS**

Erika White

**TREASURER**

Lisa Givens

**SECRETARY**

Remco Waller

**EXECUTIVE DIRECTOR**

Farnaz G. Flechner

**DIRECTOR OF BUSINESS DEVELOPMENT**

Margo Thole

**ADMINISTRATIVE DIRECTOR**

Carolyn Leserman

**DATABASE ENTRY**

Yusun Lee

**DIRECTORS**

Peter Barbara

Kate Bergin

Tami Brothers

Brian Currey

Adam Goldston

Nancy Hersman

Michael Husson

Lori Keenan

Kelly Kelley

Marija Kosanovich

Jill Lamkin

Emily Macias

Stephanie Mibu

Bill Miller

Mitchell Ozawa

Joni Ramallo

Dora Seiffer

Jeff Serota

Rich Weiss

Ann Marie Whitney

Leslie Whittet

Jennifer Williams

Marla Zaslansky

SEE YOU NEXT YEAR

# MANHATTAN BEACH EDUCATION FOUNDATION ENDOWMENT FUND

**PRESIDENT**

Sheri Lietzow

**CHIEF INVESTMENT OFFICER**

Rich Weiss

**DEVELOPMENT OFFICER**

Ally Barron

**TREASURER**

Ida VanderPoorte

**SECRETARY**

Joan Jones

**DIRECTORS**

Jim Armstrong

Geoff Bremer

Mike Duckworth

Jeff Serota

Jeff Thaler



MANHATTAN BEACH EDUCATION FOUNDATION  
P.O. Box 1110, Manhattan Beach, CA 90267  
T: 310.303.3342 | F: 310.303.3828 | www.mbef.org



## MANHATTAN WINE AUCTION

P.O. BOX 1110, MANHATTAN BEACH, CA 90267 / [T: 310.303.3342](tel:310.303.3342) / [F: 310.303.3828](tel:310.303.3828)

[WWW.MANHATTANWINEAUCTION.COM](http://WWW.MANHATTANWINEAUCTION.COM)